

SMEDGE

User Manual

Smedge 2011 Update 1

© 2004 - 2011 Überware™

Table of Contents

INTRODUCTION	4	VIEWING A JOB'S HISTORY	16
		MODIFYING AN EXISTING JOB	17
		REPEATING A JOB	17
OVERVIEW OF SMEDGE	4	SUBMITTING SEVERAL SIMILAR JOBS	18
SMEDGE TERMINOLOGY	5	SPECIFYING ENGINES TO WORK ON A JOB	18
MASTER	5	SAVING JOBS TO A FILE	18
ENGINE	5	MAKING A JOB DEPENDENT ON ANOTHER JOB	19
SHELLS	5	HOOKING INTO WORK EVENTS	19
JOBS	6	CUSTOM JOB COMMANDS	21
MODULES	6	EXAMINING FAILURES	21
PRODUCTS	7	SETTING THE "CREATOR"	21
POOLS	7	RESUBMITTING SOME OF THE WORK FROM A JOB	22
ADVANCED CONCEPTS	8	COMMON CUSTOM JOB PARAMETERS	22
ADMINISTRATION	8	COMMON CUSTOM JOB COMMANDS	28
OPTIONS FILES	8	WORK CONTROL	30
RESTRICTIONS	9	PAUSING AND RESUMING WORK DISTRIBUTION	30
DISTRIBUTION	9	STOPPING WORK CURRENTLY GOING	30
EVENTS	10	CUSTOM WORK COMMANDS	31
API	10	ENGINE CONTROL	31
SECURITY	10	OVERVIEW	31
		COMMON ENGINE OPERATIONS	32
SMEDGEGUI	11	SETTING ENGINE OPTIONS FOR PRODUCTS	34
		CONFIGURING SEVERAL ENGINES AT ONCE	34
		RESETTING ENGINE FAILURE COUNTS	35
NAVIGATING THE INTERFACE	12	ADMINISTRATIVE CONTROL	35
VIEWS	12	CONFIGURING THE CONNECTION	35
INFO PANE	13	ADMINISTRATOR MODE	36
LIMITING THE VISIBLE PRODUCTS	13	CONFIGURING THE MASTER	36
JOB CONTROL	14	LICENSING SMEDGE	38
THE SUBMIT JOB WINDOW	14	SYSTEM-WIDE EXIT	38
ADDING A NEW JOB	14	REMOVING OFFLINE ENGINES FROM THE SYSTEM	39
COPYING AND RESUBMITTING JOBS	15	REFERENCE	39
PRIORITIZING YOUR JOBS	15	MENUS	39
GETTING INFORMATION ABOUT A JOB	16		

TOOLBAR	46	CONSPECTUS	89
DIALOG BOXES	47	CHECKFILESEQUENCE	90
HERALD	80	AEGIS	91
NOTIFICATIONS	81	COMMAND LINE SHELLS	92
JOB FILTER	81	COMMON OPTIONS	92
EVENT	81	CONFIGUREMASTER	92
ONE-TIME OR REPEATING	82	ENGINE	94
ACTION	82	JOB	95
INTERFACE	83	POOLMANAGER	97
SYSTEM TRAY	83	SUBMIT	98
NOTIFICATION MANAGER WINDOW	83	GETTING HELP	100
NOTIFICATION EDITOR DIALOG	84		
CONFIGURE MESSAGE DIALOG	85		
CONFIGURE SOUND DIALOG	85		
CONFIGURE EMAIL DIALOG	86		
CONFIGURE COMMAND DIALOG	87		
CONFIGURE SAVE DIALOG	87		

Overview of Smedge

Welcome to Smedge!

Smedge is a system that allows you to queue and distribute tasks across multiple computers. It is designed to be able to control anything that you could possibly imagine. If your task can be broken into parts, the rest can be done with Smedge. Currently, Smedge is geared around the queuing and distribution of image processing and rendering tools, but there is no limit to the possibilities. Smedge runs on Windows, Linux, and OS-X, and can seamlessly interconnect between all supported platforms. Any component can be run on any platform.

Smedge hides most of the complexity of configuring and managing the distribution, making it easy to get up and running without needing a lot of technical knowledge. At the same time, the underlying architecture allows nearly infinite customization in how the system operates, how it interacts with the processes that it controls, and how it interacts with your network and your user and file systems.

By default, when you start Smedge, you are actually starting 3 different components of the system that all interact with each other and with other Smedge components on your network. The **SmedgeMaster** is the process that manages the system. The **SmedgeEngine** is the process that actually performs the work. The **SmedgeGui** is the graphical interface that allows you to monitor and manage the system and the work that it executes. These components automatically find each other and integrate on every machine on your network.

You can run each component separately, allowing you to optimize the overhead of the Smedge system. For example, if you have a datacenter with headless blades, you can run only the SmedgeEngine component and not have the additional overhead of the full graphical interface. You can also integrate it with your system's automatic process control, usually called "Services" or "daemons", allowing a machine to be available for doing work from the moment it boots up, even without any user logged into the machine's local console.

Smedge Terminology

Master

The Master is the central manager of Smedge. Being its own process, the Master is protected from problems that may crash other component applications or even other machines. As long as at least one Master is running somewhere on your network, everything will connect through it and you can use the system.

The Master keeps the complete current status of all system information saved to disk. If the Master goes down, all you have to do is restart it, and everything will pick right back up where it was. The Master also works redundantly across your network. Each machine that is running the SmedgeMaster process can take over as the Master for your system automatically if there is any problem. All of this is seamless and nearly invisible to the users.

Normally, all Smedge components should be able to find the Master automatically, but you can specify the actual machine address and TCP port, if you wish. For more information see [Configuring the Connection](#). This is especially useful if you are trying to connect to a Master that is on a different subnet.

You can use the [Shell](#) applications, including the SmedgeGui program, to control many aspects of the Master's operation. In general, these sorts of commands are available only to Smedge Administrators. For more information, see the [Administrative Control](#).

Engine

The Engine is the worker bee of the Smedge system. Any machine you want to perform work needs to have the SmedgeEngine process running on it. The Engine uses the [Job](#) information and the [Module](#) to actually perform the requested work, and then reports back to the [Master](#) about how it went. While most of the current Modules interface with third party tools operated by a command line, the Module could, in theory, do just about anything, including all of the processing itself, or using any form of inter-process communication to a third party process. All of this is handled identically and invisibly for you.

You can use the [Shell](#) applications, including the SmedgeGui program, to control many aspects of Engine operation.

Shells

Shell applications are what allow users to interface with the Smedge system. A Shell is actually a class of application, not a specific application. **SmedgeGui** is a Shell, as are **CheckFileSequence**, **Job**, and **Submit**.

The capabilities of Shells are virtually unlimited, but in general Shells will contain a sub-set of the features available in SmedgeGui. The Gui is designed as the main shell control for normal use. It allows you to see the current status of all Engines, Jobs and Work, and allows you to change everything, including the Master's operations. See the [Operation](#) chapter for complete details.

Jobs

A Job is the basic unit of Smedge processing. You create Jobs with enough information to know what to work on and how to divide it. The details of this information are managed by the specific [Module](#) that provides the Job type. Basic Job information includes the details required to know how to queue and prioritize Jobs in the system. Jobs can also be organized and prioritized by using [Pools](#).

For information on how to submit Jobs, see [Adding a Job](#), the [Submit Job dialog reference](#), and the Submit Manual.

Modules

Modules are dynamically loadable plug-ins that extend Smedge functionality. The primary use of Modules is to provide the details of Job operations and interface. The Shell uses the Module to get the necessary information from the user, or display the information about the Job to the user in a manner that makes sense for the Job type. The Engine uses the Module to know how to actually perform the work. The Master can use the Module to know how to divide up Jobs into the work units that are sent to the Engines.

Work can be absolutely anything. Smedge is designed to be able to distribute anything that you can conceive of, as long as you can figure out how to break it into pieces. One common task for Smedge is to manage the rendering of a sequence of frames of animation. Smedge has several higher levels of built-in functionality to accommodate this sort of work, and can manage third-party applications that use a command line interface.

But you could do more. Companies that write rendering software could write a Smedge Module that actually performs the rendering directly. Companies that write simulation software can write a Smedge Module to distribute their simulation calculations.

Modules are not limited to just Job type implementation. A Module is simply a dynamically loaded extension, and can interact with any aspect of the Smedge system. Modules can include Messages, used for inter-process communication, Events and Event Handlers, used for triggering processing inside any Smedge component, and just about anything else you can think of. See [API](#) for more information.

Products

Product is the term for a Job type that you can create work for. Most Products are defined in the Modules, and a single Module may implement one or more Products. For example, the Lightwave.sx Module implements the Lightwave Product, the Maya.sx Module implements the Maya and the MentalRay for Maya Products, and the ProcessSequence.sx Module implements all Products defined in the Virtual Module files.

Pools

Pools allow you to create groups of Engines, and then use these groupings to define which Engines can work on which Jobs, and in what order. The Pool itself, is identified with a unique ID number, and a name string, which can contain any text you want. Engines maintain their own ordered list of the Pools they belong to. Each Engine can be a member of many Pools, but each Job can only be assigned to a single Pool.

Configuring the Pools works slightly different than you may be used to from other types of distribution management software. Instead of adding the Engine to the Pool, you add the Pool to the Engine. The reason for this is that each Engine prioritizes the Pools it works on, allowing you much more control over the prioritization of work from Pools. For example, if you have 2 Pools, “TV” and “Film,” you can set half of your machines to give priority to “TV” Jobs and half to give priority to “Film” Jobs.

There are two pools that every machine is always a member of. First, each machine is also its own pool with only that machine as a member. This is always the highest priority pool, so work assigned directly to an individual machine will always go before any other work on that machine. You cannot disable this pool.

The other pool is the default “Whole System” pool. This pool includes every machine connected to the system. It is always the lowest priority pool, so any work assigned to another pool of which the Engine is a member will go before work assigned to the “Whole System” on that Engine.

You can disable the prioritization of pools, and you can disable the use of the “Whole System” pool altogether. See [Controlling the Master Dispatching Options](#) for more information.

Advanced Concepts

Administration

Smedge has a special user role, called the “Administrator”. This is the kind of user that is in charge of the system, as opposed to your general users who are primarily interested in queuing their Jobs. By default, there are no restrictions on what users can do, and any user can enter “Administrator Mode” in order to perform advanced system configuration or maintenance. You can password protect the Administrator Mode (see [Changing the Administrator Password](#)) and you can restrict the actions that users can perform.

Administration is maintained centrally by the Master. The system is a cooperative one, where component applications have to agree to play by the rules. This is only an issue if you use the API to create your own components, or download third-party components. Be sure that their use does not create security problems before you deploy them.

Options files

All options and settings in Smedge are stored in text based files. This means that options files are totally cross-platform and can be easily human read or modified if needed. No options or settings are stored in the Windows Registry or other proprietary binary systems.

Smedge also includes a system of multiple levels of options file loading for successive overriding of options. Options are first loaded from the Application directory. This gives you broad control over the entire system, and if you are running Smedge from a Shared Installation, a single file can control Smedge components on every machine that runs Smedge.

Next, files can be loaded from the Machine directory. The exact location of this directory is system dependent (on Windows, the default is C:\Documents and Settings\All Users\Application Data\Uberware*Component Name*\). This gives machine-wide control over the component, no matter which user happens to be logged in or running the program.

Finally, files can be loaded from the User Directory. Again, the exact location of this directory is system dependent (on Windows, the default is C:\Documents and Settings*User Name*\Application Data\Uberware*Component Name*\). Not all components will use all locations. For example, the Master and Engine do not use the User Directory for anything. If the files are not found in a directory, there is no error message, and no changes are made. Settings loaded from later directories will override those set in earlier directories.

As with most things in Smedge, the search locations for these files can be overridden, allowing you to specify a central location for default options that makes sense for your network.

Smedge is intelligent about its options. If you have set some options in a file in the Machine Directory and others in the User Directory, only options changed by the user will be saved back into the User Directory file. This means you can later change the file in the Machine Directory without worrying about whether an application has copied the old settings into the User Directory file, which would override your changes.

Restrictions

SmedgeGui is designed to be able to control any and every aspect of your Smedge network. However, there are times when you may want to limit what users can do. Smedge uses a system of named restrictions to perform this. By default, no restrictions are in place, but you can add them in the [Master Options](#) dialog. See [Restricting What Users Can Do](#) for more information.

The Master maintains a central list of restrictions in place, so you don't have to configure each client manually. No restrictions are in place when you are in Administrator Mode (see [Administration](#)). The restriction system is voluntary, which means that Smedge component applications need to check the restrictions themselves. This means that the restriction system is not a very secure security system, and should not be relied upon for that. If you need security, you will need to use the Smedge API and the security features of your OS and network components.

Distribution

Smedge is designed around the philosophy of “distribute anything,” and works by having each type of job handle its own distribution of work to an Engine. Part of this philosophy carries over to how an Engine's resources are used. You can choose in Smedge to divide up an Engine based on the number of central processor cores installed, the amount of physical memory installed, or both at the same time. This gives you the flexibility to use your processing power as most suitable for your particular application. To configure this operation, set the Memory Distribution setting in the [Master Options](#) dialog.

For sequences being distributed, for example a render of a sequence of frames, Smedge provides some additional options for how the items from the sequence are distributed. Smedge allows for simple forward or reverse iterating through the sequence, but the default distribution mode is to send out a sampling of items from the entire sequence first, then go back and fill in the holes. This “sample mode” distribution allows you to get a better estimate of the total time a job will take to process (for example, if the render time is different at the end than at the beginning of a sequence), and gives you a chance to see any possible problems that may pop up later in a job without having to wait for the job to actually finish all work up to that point. You can set the distribution mode as an advanced Job parameter or as a default for a product.

Events

Events are notifications sent from the Smedge component applications at specific moments. Users can hook into these events in order to do extra processing or work. You can use the Event Comments attached to a Job or an Engine, the Herald Shell application or the [API](#) to access these events. You can even create custom Event types and put your Event Handlers into a [Module](#) that will hook directly into the operation of any Smedge component application.

API

Smedge is built on an open API, and you can download and use this API to create your own compiled Smedge components. The API is divided into two main sections: RLib, a cross-platform general purpose library, which provides the common functionality that programs require in a manner designed to be efficient, safe, and easily ported to different operating systems, and SmedgeLib, which provides the standard functionality of Smedge components, including the communication systems, the core Job functionality, and standard information needed to operate in the Smedge system. Smedge integrates with the wxWidgets cross-platform GUI library to implement the graphical applications. A third Smedge component library, wxSmedge, handles this integration.

The API is not included in the standard distribution, but is available without cost. Please contact info@uberware.net for more information.

Security

Smedge is not designed as a secure system. There are simple security and restriction mechanisms in place (see [Administration](#) and [Restrictions](#)), these mechanisms are not very secure, and rely on cooperation on the part of component applications to be effective. You should not use Smedge as a system for securing your network from the outside, and if you need advanced security internally on your network, you may need to use the API combined with the security features of your OS and network components to create this security manually.

Because Smedge provides an easy interface for performing any imaginable task on multiple remote computers, the security of your systems can be compromised. The easiest way to reduce the risk of abuse of the system is to ensure that the SmedgeEngine process is being run by a user that has only the permissions to do what you need it to do. Using an administrator or root user account, can present a serious security risk, and should be avoided if possible.

Please feel free to contact info@uberware.net if you have any questions about security in Smedge.

SmedgeGui

SmedgeGui (pronounced “Smedge Gooley”) is the primary interface for user interaction with the Smedge network. It can be used to submit and control Jobs, configure Engines, configure the Master, and monitor work.

SmedgeGui - CALDERON [Administrator Mode]

System Engine Job Work View Help

Overview My Jobs Engines Jobs Work

Filter this view

Work	Job	Elapsed	Engine	Pool	Note
0061	3D: sh03...	12 m 36 s	RENDERBOX-10	Whole System	I:\RnD\Working_Files\3D\Render_Pictures\CG\test\smedge_test\SLINGSHOT_sh030_light_v02_rs\SHAD\SHAD_sh030_light_v02_rs.0308.tif
0062	3D: sh03...	12 m 20 s	RENDERBOX-1	Whole System	I:\RnD\Working_Files\3D\Render_Pictures\CG\test\smedge_test\SLINGSHOT_sh030_light_v02_rs\SHAD\SHAD_sh030_light_v02_rs.0311.tif
0064	3D: sh03...	10 m 25 s	RENDERBOX-2	Whole System	I:\RnD\Working_Files\3D\Render_Pictures\CG\test\smedge_test\SLINGSHOT_sh030_light_v02_rs\BTY\BTY_sh030_light_v02_rs.0324.tif
0065	3D: sh03...	09 m 25 s	RENDERBOX-9	Whole System	I:\RnD\Working_Files\3D\Render_Pictures\CG\test\smedge_test\SLINGSHOT_sh030_light_v02_rs\BTY\BTY_sh030_light_v02_rs.0328.tif
0066	3D: sh03...	09 m 18 s	MACPRO_05-PC	Whole System	I:\RnD\Working_Files\3D\Render_Pictures\CG\test\smedge_test\SLINGSHOT_sh030_light_v02_rs\SHAD\SHAD_sh030_light_v02_rs.0330.tif
0067	3D: sh03...	08 m 49 s	PHIL	Whole System	I:\RnD\Working_Files\3D\Render_Pictures\CG\test\smedge_test\SLINGSHOT_sh030_light_v02_rs\SHAD\SHAD_sh030_light_v02_rs.0335.tif
0068	3D: sh03...	07 m 11 s	RENDERBOX-4	Whole System	I:\RnD\Working_Files\3D\Render_Pictures\CG\test\smedge_test\SLINGSHOT_sh030_light_v02_rs\BTY\BTY_sh030_light_v02_rs.0342.tif
0069	3D: sh03...	07 m 03 s	RENDERBOX-3	Whole System	I:\RnD\Working_Files\3D\Render_Pictures\CG\test\smedge_test\SLINGSHOT_sh030_light_v02_rs\BTY\BTY_sh030_light_v02_rs.0347.tif
0072	3D: sh03...	04 m 34 s	RENDERBOX-7	Whole System	I:\RnD\Working_Files\3D\Render_Pictures\CG\test\smedge_test\SLINGSHOT_sh030_light_v02_rs\BTY\BTY_sh030_light_v02_rs.0361.tif

Name	Summary	Priority	Progress	Status	Type	Pool	Creator	Created	Note
3D: sh030_light_v02_rs by .2	0-78	50	82%	12 Active	Maya	Whole System	Robin	12:30 PM, 12-Jun-2010	
3D: livingRoom_v09_ab	1	50	100%	Complete	Maya	Whole System	Butters	07:10 PM, 11-Jun-2010	
3D: sh030_light_v02_rs	0-78	50	100%	Complete	Maya	Whole System	Robin	06:35 PM, 11-Jun-2010	
3D: scn02_product_shots_v002_XCa...	1-85	60	100%	Complete	Maya	Whole System	P	06:18 PM, 11-Jun-2010	
3D: sh030_light_v01_rs	0-78	60	4%	Paused	Maya	Whole System	Robin	05:51 PM, 11-Jun-2010	
3D: sht03_CAM06_PLUS_007	50-120	50	100%	Complete	Maya	Whole System	Butters	05:46 PM, 11-Jun-2010	
3D: sht03_CAM04_PLUS_007	1-16	50	100%	Complete	Maya	Whole System	Butters	05:46 PM, 11-Jun-2010	
3D: sh010_light_v07_rs	1-120	60	100%	Complete	Maya	Whole System	Robin	03:57 PM, 11-Jun-2010	
3D: sh010_light_v06_rs - rest	1-47,49-120	60	100%	Complete	Maya	Whole System	Robin	02:33 PM, 11-Jun-2010	
3D: sh010_light_v06_rs - Frame 48	48	70	100%	Complete	Maya	Whole System	Robin	02:32 PM, 11-Jun-2010	

Name	Uptime	Status	Platform	Note
MACPRO_05-PC	10 days	1 Worker	Windows	
PHIL	3 days	1 Worker	Windows	Robin 2 (PC)
RENDERBOX-1	5 days	1 Worker	Windows	
RENDERBOX-10	5 days	1 Worker	Windows	
RENDERBOX-2	5 days	1 Worker	Windows	
RENDERBOX-3	5 days	1 Worker	Windows	
RENDERBOX-4	5 days	1 Worker	Windows	
RENDERBOX-5	5 days	1 Worker	Windows	
RENDERBOX-6	5 days	1 Worker	Windows	
RENDERBOX-7	5 days	1 Worker	Windows	
RENDERBOX-8	5 days	1 Worker	Windows	
RENDERBOX-9	5 days	1 Worker	Windows	
CALDERON	18 hours	Disabled	Windows	Robin
FISHFRY-PC	10 days	Disabled	Windows	
MACBOX4-PC	19 hours	Disabled	Windows	Butters

Administrator Mode Connected to CALDERON

Navigating the Interface

Views

The Smedge GUI is designed to present as much data as possible in a clean and organized fashion. The primary elements of the interface are the lists. You have four options for viewing the lists, selectable from the five tabs near the top-left corner of the main window. **Overview** presents a complete overview of the entire system, in a style based on the Smedge 2.x GUI design. Three lists are shown: the top is the list of currently active work, the middle is the entire list of Jobs, and the bottom is the list of all known Engines.

The second tab, **My Jobs**, shows the list of Jobs and Work for Jobs that you have submitted. This is useful in larger environments to help artists isolate their own Jobs in the network. You can also use the tabs to select a view that maximizes just one of the three lists, using the **Engines**, **Jobs**, and **Work** tabs to show just the appropriate list. No matter which view you are using, the lists work identically and show identical information. Besides using the tabs to select your list view, you can also use the commands in the [View menu](#), or their keyboard shortcuts.

Every View can have a filter applied to limit the data displayed in its lists. Click the **Filter this view** text at the top of the view to open the filter controls. The **Job Name** and **Creator** fields will filter the Job and Work lists, and the **Pool** field will filter all 3 lists. You can see an example of a filter in use on the **My Jobs** tab, which simply includes the **Creator** filter set by default to the current user name. The filters are not case sensitive, and will automatically work like wildcard searches, so a Job Name filter of “mov” will match Jobs named “My Movie” or “moving ball”.

You can sort the lists by any column by clicking on the header for that column. When you click on a column header, an icon shows up in the column header to let you know which column is the sort column, and if the sort is low-to-high or high-to-low. Clicking a second time on the column header toggles the sort order between these two states.

Each view displays one, two or three lists of system data, about the Engines, Jobs, and Work currently in the system. Each list has its own context menu, offering a subset of commands that apply to those objects. You can access the context menu by right-clicking on one or more items in the list. It is important to remember that most commands can be applied to more than object at a time, if you select multiple objects. This can make it very easy to pause or resume a bunch of jobs at once, for example, by selecting all of the jobs you want to pause, then right clicking and selecting the **Pause Job** command. The commands in the main menu bar and the commands in the context menu work identically.

Engine List

This list shows basic information about Engines. It shows the engine’s name, how long the machine has been running (technically how long it has been running the SmedgeEngine process, not the uptime of the machine itself), the status of that Engine, which operating

system that machine is running, and any notations that have been added to the Engine's information. You can select one or more Engines from this list to see more detailed information about them, or to modify them.

Job List

This list shows basic information about Jobs. It shows the Job's name, a summary of the how the Job is being distributed, the priority of that Job in its Pool, the current status of the Job, which type of Job it is (which Product is being used), the Pool that the Job is assigned to, the name of the Job's creator, the time the Job was created, and any notations that have been added to the Job's information. You can select one or more Jobs to perform operations on, or to see more information about them.

Work List

This list shows basic information about currently running work. It shows the work element, the name of the parent Job, the elapsed time the work has been running, the Engine the work is running on, the pool, and the most recent notation attached to the work unit. You can select one or more Work Units to perform operations on, or to see more information about them.

Info Pane

The second set of tabs towards the right of the main window is the Info Pane, which is designed to show more detailed information about the items you select in one of the lists. The Info Pane is an optional view, which can be shown or hidden using the [Info Pane](#) command in the View menu, or by using the shortcut key `Alt+0` (that's the number zero, not the letter O).

Limiting the Visible Products

Smedge can control a very large number of rendering products, and with customizations that number can get very large with multiple versions that may be in use at your facility. You can reduce the clutter in the interface by hiding products from being displayed in the interface, making easier to find just the products that you are using.

Note that the Products are not removed or disabled from your network, and will be visible on other machines. This option only hides them from your display, and only when not in "Administrator Mode." To completely remove a Product from your network, you need to remove the Module that provides the Product from every machine on your network. You can use the Module Manager for this.

For more information, see the [SmedgeGui Options](#) reference.

Job Control

The Submit Job Window

The [Submit Job window](#) is the primary interface for adding and editing Jobs in Smedge. It allows you to configure every possible setting for any type of Job, from a single, simple to use interface. It also gives you options for submitting the Job, submitting several similar Jobs, loading and saving Jobs to a file, repeating jobs, and more. For full information, see the Submit Job window reference.

Adding a new Job

There are many ways commonly used to add a Job from the GUI. In the [Job menu](#) there are three commands that are commonly used, New Job..., Load Job..., and Repeat Job....

New Job will open a new [Submit Job window](#). This window is the standard interface for creating and editing Jobs with the GUI. Every detail about a Job can be configured in this window. The general categories of data are divided into separate tabs to keep things simple. By default, the editor will show the last Job you submitted, but you can also load and save Job data or use the customizable default system. See the [Submit Job window](#) reference for more information.

Load Job will allow you to browse for a previously saved Job file, and will immediately load the Job(s) described in the file into the system. You will not have a chance to change the Jobs before they are added if you use the Load Job menu command. Any dependencies (see [Making a Job dependent on another Job](#)) in the Job file will be maintained, even if the IDs of the jobs are changed as the file is loaded. This means that you can build up a complex hierarchy of dependent jobs in the file (or save such a hierarchy into a file) then just load the file over and over every time you want to submit the whole hierarchy of jobs. See [Saving Jobs to a File](#) for more information.

If you want to load a previously saved Job file into the Submit Job dialog box, you can use the Load button on the dialog itself. If the Job file contains more than one job, only the first (the one with the lowest original ID value alphabetically, not the first in the file) will be loaded and all other Jobs in the file will be ignored.

Repeat Job will bring up the [Repeat Job window](#). This window allows you to select one of a number of previously submitted Jobs to repeat. When you double click a job in this list, Smedge GUI will open a new [Submit Job window](#) with a copy of the settings from the previously submitted Job. It does not submit the Job directly.

Copying and resubmitting Jobs

Another way to add Jobs is by copying existing Jobs in the system. If you select one or more Jobs in the [Job list](#), the Copy Job menu command becomes available. This command will open the [Submit Job window](#) and will copy all of the settings from the selected Job. If you have multiple Jobs selected, multiple windows will be opened, one for each Job, each with a copy of one of the selected Jobs. The windows will submit brand new jobs; they will not change the parameters of the existing Jobs.

Another command that becomes available when you select Jobs is the Resubmit Job command. This will immediately resubmit the selected Job(s) as brand new Jobs. The selected Jobs will not change at all. Instead, Smedge GUI creates identical copies of the Jobs and submits them as new Jobs.

The Submit Job window itself offers a few different ways to add Jobs to the system. For more information, see the [Submit Job window](#) reference.

Finally, you can add Jobs to the system independent of the Smedge GUI program with any Shell application designed to do so. Another Shell application that ships with Smedge is the Submit program, which is a command line based tool for adding Jobs to the system. While some old-school users may enjoy submitting jobs manually from a command prompt, the real power of Submit is integration with other programs or scripts. For more information, see the [Submit Shell reference](#).

Prioritizing your Jobs

The first way you can prioritize Jobs is to set the **Priority** value for the Job. The valid range for priority is from 0 – 100 and higher priority values will be dispatched first. Unlike Smedge 2, priority 0 Jobs will still be dispatched, unless you have configured the Master to consider priority 0 as paused. See the [Master Options dialog](#) for more information. To pause a Job use the Pause and Resume commands in the [Job menu](#) or check the **Paused** checkbox field on the [Submit Job window](#).

Besides using the priority value, Jobs are also dispatched according to their **Pool**. Each Job can be assigned to only a single pool, but each Engine can have multiple pools that it belongs to, and the pools are arranged in a prioritized list. If Machine 1 is a member of Pool A and Pool B, with Pool A as a higher priority, and Machine 2 is a member of both pools, but has Pool B as a higher priority, Jobs assigned to Pool A will have priority on Machine 1, and Jobs assigned to Pool B will have priority on Machine 2.

By default, the **Pool** value overrides the actual **Priority** value, though this can be disabled in the Master options. When two jobs have the same **Pool**, then the Priority comes into effect, to prioritize the Jobs. If both the Pool and the Priority are the same, there are two ways Smedge can use to determine how to dispatch Jobs. You can select “First in, First Out”, where Jobs that were created earlier get priority over later ones, or you can choose “Round-Robin” style, where Smedge tries to evenly dispatch Jobs with the same priority levels, no matter when they were first created. To change this option, you need to set the Master Dispatch options in the [Master Options dialog](#).

Getting information about a Job

A lot of basic information about a Job is visible right there in the Job List. However, to get more information, you can click on a Job. If the Info Pane is open, you will get three different tabs of information you can explore to get more detailed information about a particular Job.

The **Details** tab gives you an overview of the data that makes the Job up. The top part shows the basic common Job information, including how far along this Job is. Under that is a complete list of all the user configurable parameters for the Job. These fields are all read only, so you can see the information that makes the Job up, but you cannot accidentally change anything here. If you want to change Job information, you will need to open the Submit Job window for this Job (see below).

The **History** tab shows the Job's history. The top of the History pane shows you some basic statistics about the Job, and is followed by an expandable list of each work-unit that makes the Job up. Normally, only the most recent work unit history information is displayed, but you can expand a work unit to see every history element that makes that work unit up. This can be really useful for diagnosing errors, because Smedge always stores the reason for failures in the work unit history as a note. See Viewing a Job's History for more information.

The **Active Work** tab is a Work List that is filtered to only show work from the selected Job. For more information about what is shown here, see the Work List. Note that, since this is already in the Info Pane, clicking on work units here does not change the Info Pane. That would be confusing. However, other aspects of the Job list, specifically the right button context menu, work identically.

Viewing a Job's History

As noted above, you can view the Job History in one of the Info Panel tabs. You can also double click on the Job or select **View Job History** from the Job menu, and open the Job History in a separate window. The Window and the Info Panel work identically.

Here you can see some of the information that can be viewed in the Job History. You can also see the error messages that Smedge produces when work fails, to help you determine what is going wrong with your Jobs when things are not working properly. Error messages appear in red, making them easy to spot.

You can select individual work units from this list to re-queue. Select the units, and right click to open the context menu. The first command in the list is the "Requeue Selected Work" command, which will create a copy of the Job with only the work units you have selected.

Most work commands can also be accessed from the Job History view by right clicking on the elements. One exception is the viewing of the captured output. By default, the view output command will try to actually load the file from the filename displayed in the history. However, this path is relative to the Engine that actually performed the work. Make sure that the path to the log file indicated with the Log: entry in the work's history is a valid path on the computer you are using.

Modifying an existing Job

Once a Job is in the system, it is still quite configurable. About the only thing you cannot change about a Job is the type of Job that it is.

The most common changes you will want to make are to change the prioritization of your Job. You can select Increase Priority or Decrease Priority from the [Job menu](#), to bump the priority number of the Job up or down by 1, respectively. You can also change the Pool that a Job is assigned to with the Pool sub-menu. Finally, you can pause or resume Jobs with the Pause Job and Resume Job commands also in this menu. Other Job menu commands that modify the existing Job are the Include and Exclude Engines commands, and the Set Note command.

Another way to modify your job is to choose Edit Job from the Job menu. This will open up a Submit Job window with all of the settings from the Job. You can then go through and change any parameter of the Job just like before you actually submitted the Job. As long as the Job has not finished, this will modify the properties of the existing Job. If the Job has finished, this command will actually create a new copy of the Job and will submit it as a new Job.

Repeating a Job

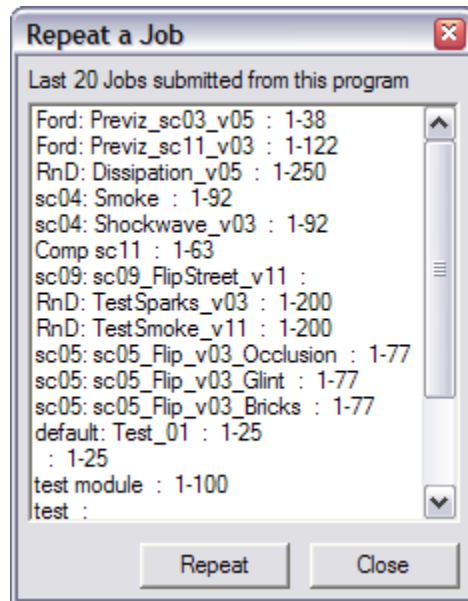

Any Job currently in the system can be resubmitted, by selecting Resubmit Job in the [Job Menu](#). This will make an identical copy of the Job and submit it as a new Job.

You can also access the [Repeat Job dialog](#) from the [Job menu](#). This brings up a dialog with the last several Jobs that have been submitted. Double click a Job in this dialog, and you will open up the [Submit Job window](#) with the parameters all copied from the last time this Job was submitted. You can change any parameters you wish, and it won't affect any existing Jobs.

The Repeat Job dialog, when accessed in this manner, is a modeless window that will stay open as long as you wish. You can still use the entire interface or any open Submit Job windows event when this dialog is open. However, you can also access the Repeat Job dialog by clicking the Repeat button on the Submit Job window. In this case, the Repeat Job dialog will be modal. Selecting a job will reset the entire contents of the Submit Job dialog to the values of the Job you are requesting to repeat. Again, using the Repeat Job dialog will never affect any existing Jobs that have already been submitted into the system.

Submitting several similar jobs

You can use the **Submit Copy** button on the [Submit Job window](#) to submit the Job as it exists in the window and leave the window open. This allows you to then modify parameters of the Job, allowing easy submission of several similar jobs.

You can also use the [Search and Replace dialog](#) to modify the parameters in the Submit Job window. To access the Search and Replace dialog, click the **Replace...** button near the lower right corner of the Submit Job window. The text that you search for will be located in any field of the Job, including the Advanced parameters, and replaced with the text you supply. Using the Search and Replace dialog with the **Submit Copy** command allows very quick and easy batch submission of several similar Jobs at one time.

Remember that you can save one or more jobs into a single Job File (**.sj** file), including the dependencies (see [Making a Job dependent on another Job](#)) between the Jobs. You can use this feature to save out a set of jobs that you will run over and over. See [Adding a Job](#) and [Saving Jobs to a File](#) for more information.

Specifying Engines to work on a Job

The most obvious way to specify which Engines will work on a Job is by setting the Job's [Pool](#). Only Engines that have this Pool as a member will be allowed to work on the Job. Remember that Pools also prioritize Jobs on the Engines.

Sometimes, though, you want to specifically include or exclude Engines from working on a Job regardless of the Pool setting. In this case, you can use the Include Engines and Exclude Engines dialogs. The Include Engines dialog allows you to specify additional Engines that may be outside the Job's Pool that are allowed to work on a Job. The Exclude Engines dialog allows you to specify Engines that should not work on this Job, even if they are in the Pool and available for work.

You can access these dialogs in two ways. From the [Submit Job window](#), you can press the **Include Engines** or **Exclude Engines** buttons along the right side of the Window. Or, if you select one or more Jobs from the [Job List](#), you can then choose the **Include Engines...** or **Exclude Engines...** commands from the [Job menu](#).

Saving Jobs to a file

You can save jobs from the [Job List](#) by selecting them and choosing Save Job from the [Job menu](#). All of the Jobs that you have selected will be saved into a single file. Any dependencies (see [Making a Job dependent on another Job](#)) between the Jobs will also be saved, and will be restored correctly every time you load this file, even if you load it multiple times. The ID's will be adjusted to always load the set and its dependencies correctly without affecting any other job currently in the system.

Job Files (.sj files) are simply INI format text files. Each section contains the information about the Job. Any job parameters that are missing will have whatever the default data for the Job is, and any parameters that don't make sense for the type will be ignored. Note that the ID is the section heading, but may be changed when the Job File is loaded. Dependent Jobs should put the same ID as the section heading for the Job upon which it depends. The type value must be the ID of the type – the loading process will not look up the type names or shortcuts.

Making a Job dependent on another Job

In the [Submit Job window](#), you can select any Job in the system in the **Wait For** field. When a Job is set to wait for another Job, then no work from the Job will be dispatched until the “wait for” Job either has no more work to dispatch, or the Job has been deleted. This is useful when your dependent Job absolutely depends on the output of another Job, and you want to be absolutely sure that all work from the “wait for” job is finished. For example, a Job that composites elements into a final animation can be set to run only after a Job that renders the elements that are used in the composite.

Hooking into Work events

Job Event commands allow you to hook arbitrary command line actions into any of the Work related events on the Engines that do the work. For example, you could hook into the First work event to make sure that a network asset is available, or hook into the work finished event to post-process the result or delete a temporary file. Use the

The command line that is executed will have any of the variables in it substituted with data from the Job or Work. You should use the standard Smedge \$(Name) parameter syntax to access this data. See the Administrator Manual for more information on the syntax and available parameters. You can assign these events as Job parameters, using the [Event Commands tab](#) of the Submit Job window to add these commands to your Job, or you can set global event commands for an Engine using the Event Commands tab of the Configure Engine window (available only in Administrator Mode). You can also add event command actions using the Herald, but these commands will always be executed asynchronously with the work, and will not affect the success status of any work.

There are two types of events that Smedge allows you to handle. Job related events are performed by the Master, and Work related events are performed by the Engine that is doing the work. Event commands are called either **Synchronously** or **Asynchronously**. Synchronous events will pause any further processing until the command completes, and a failure result from the command (i.e., if the executed process returns a non-zero result code) will cause the work to be marked as “Unsuccessful” and requeued, just like any other type of work failure. Asynchronous events will not delay Smedge processing and the result will be ignored.

See the following table for a complete list of the work events, and how they are run by either the Master or the Engine during the Job and Work life-cycles:

Job Events called by the Master

<i>Event</i>	<i>When called</i>	<i>Executes</i>
JobFirstStartedEvt	Sent the first time any work from this Job is assigned. Sent exactly once per Job on the Master. Note: if you restart the system, this event will be sent again.	Synchronous
JobAssignWorkEvt	Sent when the Master has determined the next worker for an Engine, but before that work has been sent to the Engine. An unsuccessful result from this command will cause the Master to not send this work unit and try to pick another for the Engine.	Synchronous
JobFinishedEvt	Sent when all work from the Job has either finished or been permanently cancelled.	Asynchronous
DeleteJobEvt	Sent when the Master is about to delete a Job from the system.	Asynchronous

Work Events called by the Engine

<i>Event</i>	<i>When called</i>	<i>Executes</i>
WorkAssignedEvt	Sent when the Master has assigned work to the Engine, but before the Engine has accepted the assignment.	Synchronous
FirstWorkEvt	Sent the first time work from this Job is started on this Engine. Sent exactly once per Job on each Engine that performs work from the Job	Synchronous
WorkStartedEvt	Sent when the Engine has accepted a work assignment but before the work has actually begun.	Synchronous
WorkParameterChangedEvt	Sent when the Engine has detected a change in a parameter for the active work.	Asynchronous
WorkPostExecuteEvt	Sent when the Work has finished executing but before the result is sent back to the Master	Synchronous
WorkPostExecuteSuccessfulEvt	Sent immediately after the WorkPostExecuteEvt only if the Work is about to finish successfully.	Synchronous
WorkPostExecuteUnsuccessfulEvt	Sent immediately after the WorkPostExecuteEvt only if the Work is about to finish unsuccessfully.	Synchronous
WorkFinishedEvt	Sent after the Work has finished and notification has been sent to the Master	Asynchronous
WorkFinishedSuccessfulEvt	Sent immediately after the WorkFinishedEvt only if the Work finished successfully	Asynchronous
WorkFinishedUnsuccessfulEvt	Sent immediately after the WorkFinishedEvt only if the Work finished unsuccessfully	Asynchronous

Custom Job commands

Different Job types can have different custom commands that are associated with the Product. For example, every Product designed to render a sequence of images includes several commands. You can browse the image sequences, or you can use the CheckFileSequences component application to verify that all of the files rendered correctly. You can also open a Shell explorer window that brings you to the scene file or the rendered image files.

Each Product could have its own custom commands. For more information about custom Job commands, see the [Custom Job Commands](#) chapter. You can also use the Status bar to see a short online help about the command. For custom Product types, contact the Module author or your Smedge Administrator.

Examining Failures

When work fails, the system will maintain a failure count in order to keep a failing job from taking up too many resources. Once you have fixed whatever was causing the problem, you may want to reset the failure counts so that work will pick up again from the Job that had previously failed.

You can see a list of the failures that an Engine has had by selecting that Engine in the list and looking in the Info Pane. The “Failures” tab will list all jobs that the Engine has failed on, grouped by Product. You can see how many failures each job had, and the list gives you easy access via a context menu to find the Job history or reset the failure counts for a Job or for an Engine. You can also copy and paste from the display, search it, and save the contents to a file.

You can reset the Job failure counts either by Job or by Engine. To reset failures by Job, select one or more Jobs in the [Job List](#) and select the “Reset Job Failure Counts” command from the [Job menu](#) (or from the context menu in the Job List). All error counts associated with work from these Jobs will be reset, and work will be dispatched normally. To reset failures by Engine, see [Resetting failure counts](#) in the Engine Control section.

You can adjust the count limits before work is no longer set by adjusting the Master’s settings. See [Controlling the Master’s Dispatching Options](#).

Setting the “Creator”

By default, Jobs submitted from the SmedgeGui Shell will have the local machine name as the Job’s creator. You can override the string that is put in the “Creator” field in the [SmedgeGui Product Options](#) dialog. Access this dialog by selecting “SmedgeGui options” from the [System menu](#).

Resubmitting some of the Work from a Job

You can resubmit individual work units from a Job using the Job History context menu. Select the work units you want to resubmit, and then choose “Requeue Selected Work” command from the context menu. For more information, see [Viewing a Job’s History](#) and the [Job History window](#) reference.

You can also use the “Check File Sequences” command custom Job command if it is available for the Job type. This command only works if the Job type supports it, and if the Job was able to detect any output file sequences.

Common Custom Job Parameters

Every Product can have its own attached custom parameters. Because Products are implemented in dynamically loaded Modules, and because users can create custom parameters using the Virtual Module system or the API, this manual cannot describe every possible parameter you may run into in your use of Smedge.

The sections below describe three basic Job implementations that are included in the core of Smedge. All of the Products currently included in the Smedge distribution will include the functionality of these three classes.

Process Jobs

Process Jobs allow Smedge to control a third party application by spawning and monitoring another process on the machine. It adds attributes and commands related to this functionality.

Setting Process Execution options

There are several parameters that are used to control how the process is actually launched. In any of these parameters you can use the \$(Name) syntax to allow Smedge to use the variable substitution system to substitute the value from another Job parameter. The substitution is performed when the attribute is actually used, so it will use the current latest information in the Job when the value is actually used.

Executable	Allows you to specify the full path and filename of the executable that will be launched.
Start Directory	Allows you to specify the directory that will be set as the current directory when the spawned application starts up.

Log Path	This will specify where the Smedge captured output log files will be saved. If you do not specify a directory here, the files will be saved in the Engine's log folder.
Run Process Visibly	Allows you to specify if the spawned process is launched visibly or hidden.
Process Priority	Allows you to specify the relative priority that the child process will be spawned with. This is currently only available as an Engine Option, and cannot be overridden as a Job parameter.
Limit Memory Usage	Allows you to specify if the spawned process should have its memory usage capped by the operating system to the amount of RAM allocated to the job based on the memory distribution system. If the memory distribution system is not enabled, or if the Job's memory usage request is either for "all" or "none" of the memory, then no limit will be placed on the process. Note that this hard memory limit can cause unusual behavior from the work process itself should it actually hit that limit, and may produce unexpected results.

Viewing the output from the spawned process

When a Process Job is actually executing on the Engine, it will serve the output from the spawned process on a TCP port on the machine. In order to allow clients to know which port to connect to, the Process Job will send the output address to the Master, and make it known to any clients that care. Clients can then establish their own connection directly with the output server.

The address data is stored internally in the Job information, but is not publicly available through the SmedgeGui Shell.

Making sure the process has resources available

On Windows, Process Job implements a system that can allow you to ensure that network resources are available before the work is started. Use the **Resources** attribute to supply the list of resources you want to ensure are available. Smedge Render Jobs will automatically detect if your scene file is on a mapped network drive, and if so, it will ensure that the drive letter has been remapped before starting work. However, if your scene file references other files that are not on that same drive letter, the drive may not be available, and you may see file not found errors from your workers.

Resources are listed in a semicolon delimited list of mappings to validate. The format is:

Drive-letter: = \\Server\SharedVolume [; *Drive-letter:* = \\Server\SharedVolume...]

For example, if you have drive V mapped to the shared volume “Vault” on the File Server “Big_Fun”, and W mapped to the shared volume “Work” on the File Server “Server”, you would fill in the resources like this:

```
V: = \\Big_Fun\\Vault ; W: = \\Server\\work
```

You can also specify a user name and password in the **User Name** and **Password** parameters that will be used to connect to the file server. If you leave these blank, the system will attempt to use the permissions of the account that SmedgeEngine is running under. When you run the Engine normally, this is the user currently logged into the console. For Services, you can specify this user account using the Service Control Panel.

Smedge allows you to configure different mapped drive resources as an option for each Product, and each Job. However, you can use the Mapped Drive Manager to quickly configure your required mapped drives for all Products on all Engines in once place. The Mapped Drive Manager is only available in Administrator Mode, and is accessed from the [Engine menu](#). See the [Mapped Drive Manager](#) section in the reference chapter for more information.

Error detection

Process jobs can do basic error detection from the entire life of the spawned child process. These tests include monitoring the output from the process for error messages, checking the result code of the process, and watching for hung processes that are sitting idle instead of doing the work they are supposed to be doing.

You have a lot of control over error detection in Smedge, in order to get Jobs through that may be reporting errors:

Detect Errors in Output turns on or off the checking for error messages in the process output stream. The default is set in the [Engine Options](#) and can be overridden on a Job basis in the Advanced Info tab.

Error Start Strings defines the text that indicates an error message from the process. If a line starts with this text, and error detection is enabled (see above), then this line will trigger an error, causing the work to abort and be requeued. The default is set in the [Engine Options](#) and can be overridden on a Job basis in the Advanced Info tab. You can also set if the error start strings must be at the beginning of a line of output, or if they can be anywhere in the output line.

Error Ignore Strings allows you to define indicators in an error message that tell Smedge to ignore a line of output detected as an error. If error detection is enabled and a line contains an error indicator (see above), then if it also contains one of these strings, the error will be ignored by Smedge, and work will be allowed to finish normally. The default is set in the [Engine Options](#) and can be overridden on a Job basis in the Advanced Info tab.

Check Process Exit Code allows you to tell Smedge whether or not it should care about the result code from the work process when it finishes. Normally, most processes return a code of 0 to indicate success and a non-zero code to indicate an error. Sometimes, however, work may actually have succeeded and the process is returning a non-zero code for some other reason. Use this to disable

this error check, and ignore a non-zero result as an error. The default is set in the [Engine Options](#) and can be overridden on a Job basis in the Advanced Info tab.

Minimum Successful Time allows you to specify an absolute minimum amount of time for a work unit to be considered successful. If set, and the process starts and finishes in less than this amount of time, then it is considered to have failed, and the work is requeued. The default time is set in the [Engine Options](#) dialog and can be overridden on a Job basis in the Advanced Info tab.

Idle Time Limit allows you to specify an absolute maximum amount of time that a process can sit idle, using no CPU time. This generally means the process is hung or stuck in some wait state from which it will never recover, so it is terminated and the work is requeued. The default time is set in the [Engine Options](#) dialog, and can be overridden on a Job basis in the Advanced Info tab.

Sequence Distributor

Jobs that use the Sequence Distributor allocate themselves by breaking up a sequence of numbers into small groups to be worked on. The idea of rendering a sequence of frames uses this concept, but you can use a Sequence Job to distribute anything that can be thought of as a sequence of numbers.

By default, sequences are distributed using the “Sample” algorithm. The first units distributed from a job correspond to the beginning, end, middle, and six other points evenly spaced in the range. After that, frames are distributed from the job filling in the rest of the range from the beginning. You can also submit Jobs in a normal front to back mode or in reverse order. Use the **Distribute Mode** parameter to determine how the sequence is distributed:

Forward	Items are distributed in ascending order
Reverse	Items are distributed in descending order
Sample	Items are distributed using the sampling algorithm

The default is set in the [Product Options tab](#) of the [Configure Master dialog](#), and can be overridden on a Job basis in the Advanced Info tab.

Generating a sequence of items

Sequence Job uses the **Range** parameter to define the sequence that is to be worked on. The range can be specified using numbers, the comma character to signify “and”, and the minus character to signify “through”. Any whitespace will be removed. For example all of the following are valid ranges:

1-100

1, 2, 3, 4, 5

30-40, 50-60, 77

-10 - 10

Using this syntax it is possible to generate a range that includes duplicates (for example: 1-100,50-200). Smedge will detect and eliminate any duplicates when it is distributing the work.

Breaking the sequence up into chunks

The **Packet Size** parameter defines how the Sequence Job will break up the range into work. The packet size is specified as an integer value of the number of elements from the range that will be sent at one time. Using **Range** and **Packet Size** together you can determine how many work units will be sent and in what order.

The smaller your packet size, the better your system granularity is, to improve use of your available Engines. However, if the load time for your work is high, you may want to increase your packet size to decrease time spent loading.

If you set your packet size to a value greater than or equal to the number of elements in the range, then the entire Job will be sent as a single work unit to a single Engine.

Padding work names

By default, the name generated for the work units is the sub-range of the work, and the numbers are padded with zeros to four digits long. You can override this ability if you wish by creating a Master option for the Product. You can set Product options for the Master using the **Configure Master...** command from the [System menu](#). You must be in [Administrator Mode](#) first.

This will open the [Master Options](#) dialog. On the [Job Type Settings](#) tab, you can see and modify the Master's options for every currently installed Product.

Render Jobs

Render Jobs allow the control of the rendering of a sequence of images. For example, rendering a 3D animation from Maya, or a composite from Shake. This class includes several attributes and commands that aid in this process, and allow a general form of control for just about any sequence rendering system.

Basics

Render Jobs use the concept of a **Scene** file. This is a file that contains the data that you wish to render. Different products may have different names for the scene file, such as “project” or “workspace”. No matter the name, this is the file that you would send to render. For complete details about how the Scene parameter works for a specific Product, see the Administrator Manual.

The **Range** parameter supplied by [Sequence Job](#), provides the frame range of the animation you want to render, and the **Packet Size** parameter will control how many frames from the Job are sent to each engine in a single Work unit.

Error Checking

Render Jobs provide common error detection systems for rendering sequences of images. Besides the basic process error detection provided by Process Job, Render Jobs can also check the rendered image files themselves, to make sure that they exist and exceed a required minimum size. It can also check the render process output stream for error messages that can indicate failure.

Image file checking uses the **Image Filename Format** attribute and the **Minimum Image Size** Engine option.. The **Image Filename Format** holds a formatting string that is used to determine the output image filenames. *This is not used by the actual rendering product to tell it where to put the images or what to name them.* Telling the Product where to put files is dependent upon each individual product, and is usually handled in a different place. Instead, this parameter is used only by Smedge only for doing the image detection test when the work has finished. Normally, you do not need to supply a value for this parameter, as Smedge will fill it in automatically. It is only there to override if Smedge cannot fill it in automatically or if Smedge gets the value confused for some reason. The **Image Filename Format** is available as an Advanced Job parameter. To modify it, open the [Submit Job window](#), and click the Advanced button to open the [Advanced Parameters dialog](#).

The **Minimum Image Size** option allows you to specify a minimum allowed file size. This is useful for detecting invalid image files that may be corrupt or incomplete. The value is a size in bytes. You can set the size only as an option for your Engines. Select one or more Engines from the [Engine List](#) and select “Configure Modules...” from the [Engine menu](#) or the context menu. In the [Engine Product Options dialog](#), select the Product you wish to set the image size for, and scroll down until you see the **Minimum Image Size** field, then set the appropriate value. Remember to click the button with the red triangles in order to transfer the new value to the other selected Engines.

There are three additional parameters that you can use to configure the error detection. **Auto-detect Image Formats** turns on or off the automatic detection of the **Image Filename Format** parameter. **Check Rendered Files** turns on or off the actual frame file checking. These settings are “Bool Override” type options, which means that there is an on or off setting that is an Engine option (available through the [Engine Product Options dialog](#)), and a three-state parameter available as an Advanced Job parameter (available through the [Advanced Parameters dialog](#)). The three-state parameter allows you to specify an override value (on or off) or allow the Job to just use the Engine’s default from the options. The default for all tests is to be on.

Checking and Viewing frame file sequences

Render Jobs deal with the idea of an output sequence of image files, and includes attributes and commands that enable you to check and view these sequences with your favorite frame viewer. This is handled through options for the Shell, which SmedgeGui passes to the Job to perform the work. To access these settings, select “SmedgeGui Options...” from the [System menu](#).

The **View Frame command line** is the command line that will be executed when you use the “View Frame” command. The **View Sequence command line** is the command line that will be executed with the “View Sequence” command. See [Checking and Viewing Rendered Image Files](#) for more information about using these commands.

These command lines will have standard Smedge variable substitution performed before being executed. Any variables in the standard \$(ParameterName) syntax will be substituted with the value from the Job or Work you are calling the command for. The special parameter name **SequenceName** will be created specially using the values of some of the other options in order to create a sequence name string that is correct for the sequence viewer you want to use.

The **Sequence Format Specifier** is a string that is put where the frame number goes. If you need to have a repeating character for the frame digit padding, you can use the **Repeat Format Specifier** to tell SmedgeGui to repeat the character for each digit of padding.

Finally, you can modify the command that is executed when you use the “Check File Sequences” command to start the Smedge [Check File Sequences](#) shell to explore the rendered image files. Normally, you should not mess with this, but it’s there just in case.

Common Custom Job Commands

Every Product can have its own attached custom commands. Because Products are implemented in dynamically loaded Modules, and because users can create custom parameters using the Virtual Module system or the API, this manual cannot describe every possible command you may run into in your use of Smedge.

The sections below describe three basic Job implementations that are included in the core of Smedge. All of the Products currently included in the Smedge distribution will include the functionality of these three classes.

Process Jobs

Process Jobs allow Smedge to control a third party application by spawning and monitoring another process on the machine. It adds attributes and commands related to this process.

When a Process Job is running, the captured output from that process is available for viewing. Smedge does this by starting a TCP server for the output, and clients can connect to this server to get this output stream. You have two choices for making this connection:

View Captured Output

This command will request the entire history of the output when it connects. If there is a lot of output, it may take some time for all of it to transfer over the connection.

View Truncated Captured Output

This command will only request to view any new output from the time that the client connects and after. This will not get the back history.

Sequence Distributor

Jobs that use the Sequence Distributor allocate themselves by breaking up a sequence of numbers into small groups to be worked on. The idea of rendering a sequence of frames uses this concept, but you can use a Sequence Job to distribute anything that can be thought of as a sequence of numbers.

Sequence Distributor does not add any commands.

Render Jobs

Render Jobs allow the control of the rendering of an animation sequence. It includes several attributes and commands that aid in this process, and allow a general form of control for just about any sequence rendering system.

Checking and Viewing Rendered Image Files

For individual work units, Render Job adds a command that allows you to view the most recently detected rendered image file, using the **View Frame** command. The command line that will be spawned in response to this command is actually specified as a Shell option named **View Frame command line**.

For Jobs, you can use the **View Sequence** command to view a rendered image sequence. Because a single render can potentially produce a number of different frame sequences (depending on the operation of the third party tool itself), each different frame file sequence will be listed in a child menu, allowing you to pick which of the sequences you want to view. The command line that will be spawned in response to this command is actually specified as a Shell option named **View Sequence command line**.

Finally, Smedge includes the [CheckFileSequence](#) Shell program. This Shell is integrated with the Render Job class, allowing you to check any frame sequence. The CheckFileSequence program will actually check every expected frame file for existence, minimum size and consistency in size, and it allows you to easily resubmit an arbitrary subset of the original frame range. To access this tool, use the **Check File Sequences** command. The command line that will be spawned in response to this command is actually specified as a Shell option named **Check Sequences command line**.

Exploring the scene and image files

Render Jobs also supply two commands that allow you to explore in your OS shell the files associated with the Job. **Explore Scene Folder** will explore to the location where your scene file is. **Explore Images Folder** will explore to the location where the selected image sequence is.

Work Control

Pausing and Resuming work distribution

Smedge has the ability to “pause” a Job, which means that no work will be dispatched from that Job until you un-pause or “resume” it. Any currently outstanding work from that Job will continue and finish normally.

You can set a Job to be paused by checking the **Paused** check box on the [Submit Job window](#) for the Job. Alternatively, you can select one or more Jobs from the [Job List](#), and select “Pause Job” from the [Job menu](#) (or context menu in the Job List) and all of the selected Jobs will be paused. If the Job was already paused, it will remain so.

To resume Jobs, you can similarly uncheck the **Paused** check box on the Submit Job window, or use the “Resume Job” command from the Job menu or context menu. If the Job was not paused when you resume it, it will remain un-paused.

Optionally, you can configure Smedge so that Jobs with a priority of 0 will be “paused”. This is different than pausing a Job, which is actually stored separately in the Job’s **Status** parameter. By default this behavior is off, meaning that Jobs with a priority of 0 will be worked on, with the lowest possible priority in the system. To enable this system, enable the “PriorityZeroIsPaused” option in the Master. You can do this from the [Master Options dialog](#) box.

Stopping work currently going

There are two ways you can stop work. You can select the work units you want to stop and signal them to abort, or you can select Engines that are working and disable them from performing work. For more information on disabling Engines, see [Allowing Engines to Work](#) and [Allowing Engines to Work on Specific Products](#).

To stop specific work units, you can select the active workers in the [Work List](#), and choose one of the three stop work commands from the [Work menu](#). You have three choices for stopping work that is currently going. The difference between the three is how the work is

handled after it has stopped. “Stop and Requeue” is the most basic way to stop work. The Master sends a request to the Engine to immediately stop working, and will reset the Work’s status to queued, so that it will get dispatched again at the next opportunity.

“Stop and Divide” is a more advanced tool for requeuing work. If you have a job with a “Packet Size” of more than 1 frame, this command will first change the Job settings to set the “Packet Size” to 1, then stop the selected work units to requeue them divided up into single frame work units. This is useful when you have that one last packet that will take another hour to render all 10 frames, and you have 9 of your render farm machines sitting idle. Using this command will divide those last 10 frames across all 10 machines.

“Stop Permanently” will also tell the Master to request that the work is stopped immediately, but it will mark that work unit as permanently canceled. The work will never be dispatched again, and will count towards the completion of the Job.

“Stop and Submit as New Job” will also stop the work permanently as part of the original job, just like “Stop Permanently” does. But it will also create a new Job with just this work in it, and submit that to the system as a completely new and independent Job.

Custom work commands

Different Job types can have different custom commands that are associated with the Product. For example, every Product that spawns a child process on the Engine allows you to connect to the output from that process to view progress in real time.

Each Product could have its own custom commands. For more information about custom Job commands, see the [Custom Job Commands](#) chapter. You can also use the Status bar to see a short online help about the command. For custom Product types, contact the Module author or your Smedge Administrator.

Engine Control

Overview

SmedgeGui allows you to configure most engine settings for an Engine from a single tabbed interface. See the [Configure Engines Window](#) reference for complete information about the Engine editor and how you can use it to configure one or more Engines at once.

Common Engine Operations

Mapping network drive letters

Windows uses the concept of a drive letter as one way to access files. For distributed systems, it is common to use a file server that provides a shared network drive, and every Windows based client machine mounts that network drive on a drive letter, giving your end users access to the files as if the network drive was just another disk on the machine.

There are many ways to handle network drives in Smedge. For many users, especially on smaller networks, Smedge can automatically detect mapped network drives, and ensure that they are available, all without any user intervention. At most, you may need to configure your file server to allow the default Smedge user account access, or use a different user account when you install SmedgeEngine on your Engine machines. If that doesn't work for you, you can use the [Mapped Drive Manager](#) to easily and quickly configure the mapped drive settings for all Products on all currently online Engines. If you need further control, Products that allow mapping of drives provide ways for you to configure the resources manually, either by Job or as options for the Product on each Engine. See the [Submit Job Window](#) and the [Configure Engines Window](#) for more information.

Drive mappings can be set from any machine on any platform, but they will only be used by the SmedgeEngine process when running on a Windows based machine. Also, see

Adding a Note to an Engine

Notes attached to Engines are handled specially in SmedgeGui. Unlike every other Engine setting, you cannot modify an Engine's Note text through the Configure Engine dialog. Instead you must use the **Add Note** command from the [Edit menu](#) (or the Engine List context menu). An Engine's Note is displayed in the Configure Engine dialog for reference, but you cannot change it. To clear a note, you also use the **Add Note** command, and just leave the Note text blank.

Stopping Engines from doing Work

You can stop Engines from performing work by disabling them. Disabling an Engine simply stops it from taking on work. It does not release the license to perform work that the Engine may have already checked out from the Master. If you wish to free up a license, you must actually stop the SmedgeEngine process on the machine.

While you can use the to disable Engines, it is faster to simply select the Engines you want to enable or disable, and then choose **Disable Engine Immediately** or **Disable Engine Deferred** from the [Engine menu](#) or from the context menu of the Engine List. **Disable Engine Immediately** will modify the Engine setting, and request that the Engine immediately abort any work it is currently executed. The Work will be requeued for later processing. **Disable Engine Deferred** will modify the Engine setting, but will allow the

Engine to finish processing any work it is currently working on. That work unit will finish normally and will be requeued according to its result status and post-processing tests. In either case, if the Engine is already disabled, calling this will have no effect on that Engine.

Enable Engine will set the Engine back to being able to process work. Work will be assigned to that Engine normally. If the Engine is already enabled, calling this will have no effect on that Engine.

Managing Products

By default, most Products are enabled on an Engine. There can be situations where you will want to change this. For example, if you have a small number of node-locked licenses for a renderer, you can either create a Pool with those machines, or you can simply disable that Product on the other Engines. You can use the [Configure Engines Window](#) to select which Products each Engine is allowed to work with.

You may also need to handle multiple versions of the Products. Most Smedge Modules have a system that allows you to configure multiple versions by simply creating or modifying an INI file. For more information about how you can customize the Products in Smedge, see the Administrator Manual.

Assigning Engines to Pools

[Pools](#) provide another way to organize and optionally to prioritize how your Engines will be assigned work. Engines can be assigned to any number of pools. When pool priority is enabled, the order in which the pools are assigned matters. Any work assigned to a higher priority pool will be dispatched to this engine before work from a lower priority pool, even if the first Job's priority value is actually lower than the second. In other words, Pools trump the Job priority. Or, to think of it another way, Job priority only prioritizes Jobs in the same pool. When pool prioritization is disabled, only the Job priority will be used to order the jobs, and the pools will only be used to limit which machines can work on the job. If a Job is assigned to a Pool to which the Engine does not belong, then no work from this Job will ever be dispatched to this Engine.

Configuring the Pools works slightly different than you may be used to from other types of distribution management software. Instead of adding the Engine to the Pool, you add the Pool to the Engine. The reason for this is that each Engine prioritizes the Pools it works on, allowing you much more control over the prioritization of work from Pools. For example, if you have 2 Pools, "TV" and "Film," you can set half of your machines to give priority to "TV" Jobs and half to give priority to "Film" Jobs. Note that the order pools appear only matters if pool prioritization is enabled. If it is disabled, then the controls are all still available, but the order of the pools is simply ignored when distributing work.

To configure the Pools, you must select the Engine(s) you want to configure in the [Engine List](#), then choose "Configure Pools" from the [Engine menu](#) or context menu in the Engine List. This opens the [Pools tab](#) of the [Configure Pools dialog](#). See the reference section

for more information about how this dialog box works. You can also use this dialog box to create, rename and delete pools from the system. Unlike changes you make to the Engine settings, creating, renaming and deleting pools are immediately broadcast to the entire system. For example, if you delete a pool, that pool will be immediately deleted from all machines, even if you cancel the Engine edits.

Setting Engine Options for Products

Most Products that you use with Smedge have options available to configure exactly how the work will be performed. SmedgeGui allows you to configure these options for any Engine from any machine on the system. It also gives you the ability to copy settings from one Engine to others, and to configure multiple Engines at the same time.

You can configure these options using the [Configure Engines Window](#), using the [Product Options tab](#) (accessible from the **Configure Product Options** command in the [Engine menu](#) or the Engine List context menu). Exactly which options will be available for you to configure will depend on the Product you want to configure. For more information about what options are available and how they work, see the information about Product Parameters available in the Administrator Manual.

Many of these options are available both as Job parameters (usually under the [Advanced Tab](#) of the [Submit Job window](#)), and as Engine options as described above. In the case of any such parameter, if you supply a value for the Job parameter, that value will be used for that Job, and will override an Engine option. If you do not supply an override value as part of the Job, then the Engine's option value will be used. If neither is set, the Product will use its default value for this option or parameter where needed.

In general these options control overall behavior of the product being used to actually perform the work. Products also can have options for the display and interaction with SmedgeGui (and Shells in general) and options for the Master as well. You can modify the Shell options using the SmedgeGui Options dialog, and you can modify the Master options using the [Product Settings tab](#) of the [Master Options dialog](#).

Configuring Several Engines at Once

Because Smedge controls many machines at the same time, and usually those machines are configured identically, Smedge is designed to allow you to configure many Engines at one time. Simply select all of the Engines you want to configure at once before opening the [Configure Engines Window](#). Any changes you make are automatically propagated to all of the Engines you selected, without affecting other customized settings that may be different for each Engine.

You can also apply a customizable "default" configuration, customizable preset configurations you have previously saved, or load settings from an INI file, in order to quickly set all of the settings for every Engine at the same time. See the Configure Engines Window reference for more information.

Resetting Engine Failure Counts

When work fails, the system will maintain a failure count in order to keep a failing job from taking up too many resources. Once you have fixed whatever was causing the problem, you may want to reset the failure counts so that work will pick up again from the Job that had previously failed.

You can reset the Job failure counts either by Job or by Engine. To reset failures by Engine, select one or more Engines in the Engine list and select the “Reset Engine Failure Counts” command in the Engine menu (or from the context menu in the Engine List). All error counts associated with those particular Engines will be reset, and any work will be dispatched to those Engines normally from all available Jobs. To reset failures by Job, see [Resetting failure counts](#) in the Job Control section.

You can adjust the count limits before work is no longer set by adjusting the Master’s settings. See [Controlling the Master’s Dispatching Options](#).

Administrative Control

Configuring the Connection

By default, Smedge components will attempt to locate the Master automatically. This system uses UDP broadcasts to locate the Master on a subnet. For almost all users, this system is adequate, and there is no need to manually configure your connection. In general, we recommend you leave the automatic system in place unless you have a specific purpose or reason for manually configuring your connection.

There are two common reasons why you may need to manually configure your connection. First, if the machine you are using is on a different subnet than your Master, the automatic location mechanism may not find the Master. This is because most routers do not send UDP broadcast traffic between subnets. In this case, you can configure the connection information that all Smedge component applications installed will use to find the Master. Second, if you have multiple separate networks running in parallel (for example, a production network, and a smaller test network for developing and debugging Modules), you may want to switch the network that you are viewing in SmedgeGui. In this case, you can configure the connection for the current user’s preferences for the SmedgeGui program only.

Note that configuring the connection for the current user will override whatever connection was configured in the application folder. For more information, see the [Configure Connection dialog](#) reference.

Administrator Mode

Smedge has the ability to restrict access to portions of the interface. But in order to allow easy maintenance, Smedge has the concept of an “Administrator” (See [Administration](#)). Entering “Administrator Mode” will temporarily unlock every feature of the GUI, allowing full system administration. Any restrictions will also be ignored (See [Restricting What Users Can Do](#)).

To enter Administrator Mode, select “Administrator Mode” from the [System menu](#). If there is a password set in the system, you will have to enter your password to continue. Once you are in Administrator Mode, you can tell by looking at the SmedgeGui window title bar. When you are in Administrator Mode, it will say “Administrator Mode” in the title.

Some commands, particularly anything that controls the Master or the system as a whole, are only available when you are in Administrator Mode.

Making Administrator Mode the Default

You can set the GUI to always start in [Administrator Mode](#), so that you don’t have to log in each time. If you have a password, you will not have to type it every time. You must be in Administrator Mode already to configure this.

Select “Administrator Options...” from the [System → System Commands menu](#). Here you can specify if you want the GUI to start in Administrator Mode. You can also specify the Administrator Mode password, and customize the message that appears in the SmedgeGui About box.

Changing the Administrator Password

Select “Administrator Options...” from the [System → System Commands menu](#). Here you can specify if you want the GUI to start in Administrator Mode. You can also specify the Administrator Mode password, and customize the message that appears in the SmedgeGui About box.

Configuring the Master

You can use the SmedgeGui program to control how the Master dispatches work. You must be in [Administrator Mode](#) to access this functionality. Select “Configure Master...” from the [System menu](#), and the select the “[Distribution](#)” tab on the [Master Options dialog](#). Here you can configure several options that the Master uses to dispatch work.

On the “[Job Type Settings](#)” tab, you can set up global restrictions on the number of work units for specific Products that will be dispatched. Select the product you wish to restrict, and then use the other controls to configure the limit you want.

Restricting What Users Can Do

You can restrict what control the SmedgeGui will give users by default. These restrictions are stored on the Master, and passed to the GUI when it connects to the Master. The Master relies on the Shell programs voluntarily following these restrictions, as the SmedgeGui program does. Note, however, that the command line Shell components currently ignore the restrictions and maintain full functionality no matter what restrictions you have set in place. Entering [Administrator Mode](#) will bypass any restrictions you have set.

You can set or remove restrictions in the “[Restrictions](#)” tab of the [Master Options dialog](#). Restrictions are a text string based system. If the restriction name is listed, then that feature will be restricted when users start SmedgeGui in normal mode. To unrestrict an item, remove the restriction name from the list.

The names of the currently known restrictions are available in the dropdown list where you can type the names in. More restriction names may be added in the future or used by a custom Module, and there is no limit to either the number or format of the names. To see a full list of the restrictions available by default, see the “Restrictions” chapter in the Administrator Manual.

Smedge implements some restrictions by default to keep the interface a little cleaner. The current list of restrictions that are in place by default can be seen in the “Restrictions” chapter of the Administrator Manual.

Configuring automatic path translations

The Master can translate file and folder paths between the various platforms that it Smedge runs on. These translations are stored on the Master, and used by any client that connects to that Master. The Master sends the translations as part of the initial connection protocol, and then the client uses the current translations when reading any path data sent by the Master, or when requested as part of a Job parameter command (See “Parameters” in the Administrator Manual for more information on parameters and parameter commands).

Each translation set contains a path “root” for each of the platforms on which Smedge runs (currently, Linux, Macintosh OS-X, and Windows). If you only use two of the three platforms, you can leave the unneeded platform’s field blank. You can add as many path translations as you wish. Translations are searched for in the order they appear, so you can have multiple translations for the same path. For example, both a drive letter and a UNC path on Windows can map to the same mount point on a Linux or Mac file system.

See the [Path Translations Tab](#) reference for more information.

Licensing Smedge

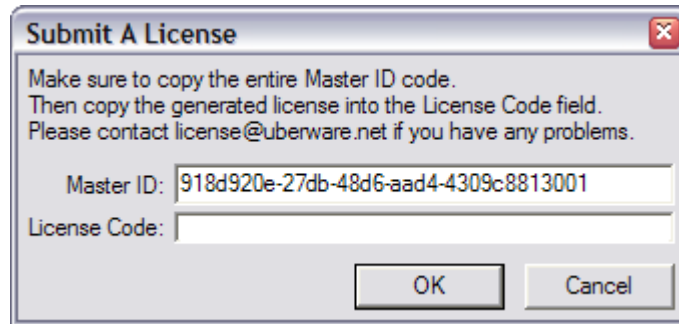

Smedge is licensed by per Engine. All other Smedge components are available to be used on as many machines as you wish, but you can only perform work on as many Engines as you have purchased licenses to use. The license code is maintained by the Master, and is encrypted using a hardware ID related to the network interface information of your system. In [Administrator Mode](#), you can select “Submit License” from the [System → System Commands menu](#). This will bring up the [Submit License dialog](#).

The top control contains the ID string that is used to decrypt the license code. Make sure to send this to [Überware licensing](#), or use

this code on the Überware licensing web page in order to generate a license that will be able to be decrypted by your system. This number is based on information on the Master machine, so it does not matter from which machine you submit the license. However, if the networking hardware in your Master machine ever changes, or if you change which machine is running the Master, you will need to have a new license code generated. You can send a new request to [Überware licensing](#), or you can use the Überware client home page, allowing you to regenerate your own license code whenever you wish.

You enter the code that you receive back in the bottom field. The code is sent to the Master, which will try to decrypt it. If the decryption succeeds, this new license information will replace any existing license information. You can always enter any license code that can be decrypted by your Master machine at any time. So, if you have a permanent license and get a temporary license code with a few extra machines, when that temporary code expires you can just re-enter the original permanent code and get your old license back.

You can submit a license from any machine on your system. Every machine will display the same license information.

System-wide exit

Smedge has the ability to stop itself across the entire system with a single request. You must be in [Administrator Mode](#) to execute this command. Select “System-wide Exit” from the [System → System Commands menu](#). You will be asked to confirm the shutdown but you can check the box to not have to confirm this in the future.

The Gui will send the request to the Master, which then forwards it to every connected client. The Master will try to remain running until all the clients have stopped, at which point it will also then stop itself. It is very useful to quickly stop the whole system, for example when upgrading Smedge. However, there is no way to initiate a system startup, because the software would already have to be running in order to do so! However, this is usually a pretty easy task to accomplish with batch scripts or simple shell scripts. Ask your IT person or system administrator for more information.

This system only stops the Smedge component application processes that are running and connected, and aborts any work being managed by those processes. It does not stop any other processes on the machine, nor does it initial a hardware shut down. There is currently no mechanism in Smedge to manipulate hardware.

Removing offline Engines from the system

When Engines are offline, the Master will still maintain all of the last known information about them, and will send that information to any shell that cares. Offline Engines show up in the [Engine List](#) of the Main window. Because Engines are actually sorted by ID string, it is possible that the ID of an Engine may change (say if the options are deleted for example). This can leave a phantom offline Engine that you no longer need.

You can delete offline Engines from the system in two ways. First, you can select one or more offline Engines and select “Remove offline Engine” from the [Engine menu](#). This will remove any of the selected Engines that are currently offline from the system. You can also simply select “Remove all offline Engines” from the Engine menu, which will remove every Engine currently offline from the system.

Any time an Engine comes online, it updates the Master with all of its current settings and information. If you previously removed an Engine, then start it up again, all of its information will be restored when it connects, just like if it was connecting for the first time.

Reference

Menus

System

<i>Command</i>	<i>Description</i>	<i>Restriction</i>
Connect	<i>(only available when not connected)</i> Try to establish a connection with the Smedge Master	
Reconnect	<i>(only available when connected to a Master)</i> Try to reconnect to the Smedge Master	
Refresh	<i>(only available when connected to a Master)</i> Refresh all current data from the Master	

<i>Command</i>	<i>Description</i>	<i>Restriction</i>
Configure Connection...	Configure how to connect to the Smedge Master	Configure Connection
SmedgeGui Options...	Set options for SmedgeGui operation and interaction with Modules	
List Item Colors...	Change the colors Smedge uses when displaying Jobs and Engines in the list controls	
Reset all confirmation messages	All confirmation messages will be shown again.	
Smedge Files Browse the Application Folder	Opens a local operating system window showing the contents of the Smedge program folder	
Smedge Files Browse the Utilities Folder	Opens a local operating system window showing the contents of the Smedge utilities folder	
Smedge Files Browse the Log Folder	Opens a local operating system window showing the contents of the Smedge log folder	
Smedge Files View the History.log	Opens a window that shows the History log from SmedgeGui. This is the log of the GUI operation.	
Smedge Files Browse the User Folder	Opens a local operating system window showing the contents of the Smedge user folder	
Smedge Files Browse the Machine Folder	Opens a local operating system window showing the contents of the Smedge machine folder	
Start Aegis	Starts the Aegis Shell program	Process Control
Start Herald	Starts the Herald Shell program	Process Control
Start Conspectus	Starts the Conspectus Shell program	Process Control
Components Set System Default Component Startup	Allows you to set which components will start with SmedgeGui by default on all machines.	Process Control OR Core Process Control
Components Start the Engine Now	Tries to start the SmedgeEngine process on the local machine, if it is not already running. This makes the machine available to do work.	Process Control OR Core Process Control
Components Stop the Engine Now	Tries to stop the SmedgeEngine process on the local machine, if it is running. This stops the machine from being available to work and releases the license, if it has checked out.	Process Control OR Core Process Control
Components Start the Master Now	Tries to start the SmedgeMaster process on the local machine, if it is not already running. This makes the machine available to manage the system if needed, and keeps a backup of the data if allowed.	Process Control OR Core Process Control

<i>Command</i>	<i>Description</i>	<i>Restriction</i>
Components Stop the Master Now	Tries to stop the SmedgeMaster process on the local machine, if it is running. This stops the machine from being available to manage the system, and stops keeping the data synchronized locally.	Process Control OR Core Process Control
Components Install and Start the Engine Service	Tries to install and start the SmedgeEngine component as a Service (or daemon) on the machine. You must have appropriate permission to install and control services or daemons on the machine.	Process Control OR Core Process Control
Components Stop and Remove the Engine Service	Tries to stop and uninstall the SmedgeEngine component as a Service (or daemon) on the machine. You must have appropriate permission on the machine to perform the operations.	Process Control OR Core Process Control
Components Install and Start the Master Service	Tries to install and start the SmedgeMaster component as a Service (or daemon) on the machine. You must have appropriate permission to install and control services or daemons on the machine.	Process Control OR Core Process Control
Components Stop and Remove the Master Service	Tries to stop and uninstall the SmedgeMaster component as a Service (or daemon) on the machine. You must have appropriate permission on the machine to perform the operations.	Process Control OR Core Process Control
Administrator Mode	<i>(only available in Normal Mode)</i> Enter Administrator Mode	
Normal Mode	<i>(only available in Administrator Mode)</i> Return to Normal Mode	
System Commands Administrator Options...	<i>(only available in Administrator Mode)</i> Configure Administrator options	
System Commands Module Manager...	<i>(only available in Administrator Mode)</i> Control Modules that will be used in the system.	
System Commands Configure Master...	<i>(only available in Administrator Mode)</i> Configure the Master distribution and product options. You can also configure the Restrictions here.	
System Commands Submit License...	<i>(only available in Administrator Mode)</i> Submit a new license to the Master	
System Commands Dump all logs	<i>(only available in Administrator Mode)</i> Requests every connected Smedge client to dump every log for debugging	
System Commands View Master History.log	<i>(only available in Administrator Mode)</i> Opens a window that shows the History.log from SmedgeMaster. This is a log of the operation of the Master	

<i>Command</i>	<i>Description</i>	<i>Restriction</i>
System Commands View Current Dispatch.log	<i>(only available in Administrator Mode)</i> Opens a window that shows the current Dispatch.log (a new log will be generated when you select the command to open the window). This is a log of the distribution loop , useful for debugging problems where Jobs don't distribute properly.	
System Commands Force Master to Resign	<i>(only available in Administrator Mode)</i> Forces the currently connected Master to resign its duties, allowing connection to a different Master or the Master to restart itself.	
System Commands System-wide Exit	<i>(only available in Administrator Mode)</i> Request a system-wide shutdown of all Smedge components	
Exit	Closes the SmedgeGui program	

Engine

<i>Command</i>	<i>Description</i>	<i>Restriction</i>
Enable Engine	Enables the selected Engine(s)	Edit Engine
Disable Engine Immediately	Disables the selected Engine(s), aborting any currently going work if needed.	Edit Engine
Disable Engine Deferred	Disables the selected Engine(s), but lets any currently going work finish normally	Edit Engine
Add Note...	Adds a note to the selected Engine(s). Opens the Add Note dialog.	Edit Engine
Configure Engine Settings...	Change settings for the selected Engine(s). Opens the Configure Engines dialog.	Edit Engine
Configure Product Settings...	Configure the Module settings (Engine options). Opens the Engine Product Options dialog.	Edit Engine
Configure Pools...	Configure the Pools for the selected Engine(s). Opens the Configure Pools dialog.	Edit Engine
VNC to this Engine	Opens a VNC viewer that will try to connect to the selected Engine.	VNC
View the Engine History.log file	<i>(only available in Administrator Mode)</i> Opens a window to view the History.log file from the selected Engine. This is a log of the operation of the SmedgeEngine process.	
Reset Engine Failure Counts	Reset the failure counts for the selected Engine(s). Jobs that had previously failed too many times on the Engine will be allowed to	Reset Failures

<i>Command</i>	<i>Description</i>	<i>Restriction</i>
	start work again.	
Remove offline Engine	(only available in Administrator Mode) Remove an offline Engine from the system.	
Remove all offline Engines	(only available in Administrator Mode) Remove any currently offline Engines from the system.	
Mapped Drive Manager	(only available in Administrator Mode) Allows easy control over network drive remapping for all Products on all Engines.	

Job

<i>Command</i>	<i>Description</i>	<i>Restriction</i>
New Job...	Opens a brand new Submit Job window.	Submit Job
Load Job...	Loads Jobs from a saved Job file (.sj file). Loads the Jobs directly into the system.	Submit Job
Repeat Job...	Shows a list of recently submitted Jobs. Opens the Repeat Job window modelessly.	Submit Job
Pause Job	Pauses the selected Job(s)	Change Job
Resume Job	Resumes (un-pauses) the selected Job(s)	Change Job
Preempt Workers with Lower Priority	Stops any workers from Jobs that have a lower priority than the lowest priority Job you have selected. Note that this does not account for Pool prioritization, and can stop other users' Jobs.	Stop Work My Jobs Only
Stop Workers from Job	Stops and requeues all work from the selected Job(s).	Stop Work
Edit Job...	Edit parameters from the selected Job(s). Opens a Submit Job window for each selected Job.	Change Job
Increase Priority	Increases the priority of the selected Job(s) by 1.	Change Job
Decrease Priority	Decreases the priority of the selected Job(s) by 1.	Change Job
Set Pool	Allows you to set the Pool that the selected Job(s) are assigned to using a menu of all available Pools. You cannot select individual Engines as a Pool here. Use Edit Job to open a Submit Job window to do this.	Change Job
Add Note	Add a note to the selected Job(s). Opens the Add Note dialog.	Change Job
Include Engines...	Manually add Engines to work on this Job. Opens the Include	Change Job

<i>Command</i>	<i>Description</i>	<i>Restriction</i>
	Engines dialog.	Edit Engine
Exclude Engines...	Force specific Engines not to work on this Job. Opens the Exclude Engines dialog.	Change Job Edit Engine
View Job History	Show the full history of the selected Job(s). Opens the Job History window showing the history in its own window.	
Copy Job...	Opens new Submit Job window(s) with a copy of all of the settings from the selected Job(s).	Submit Job
Resubmit Job	Submit the selected Job(s) as new Job(s)	Submit Job
Reset Job Failure Counts	Reset the failure counts for the selected Job(s). Any Jobs that have stopped sending work because of too many failures will be able to send new work again.	Reset Failures
Save Job...	Saves the selected Job(s) as a Smedge .SJ Job file. Any Job dependencies will be maintained as long as both the Job that is waiting and the Job it is waiting for are both included in the save.	
Mark Job as Finished	Permanently cancels the Job(s), so that no new work is started. Any currently executing work will be allowed to finish normally.	Delete Job
Delete Job Immediately	Deletes the selected Job(s) from the system, immediately canceling any active work from the Job(s).	Delete Job
Delete Job Deferred	Deletes the selected Job(s) from the system only after any currently active work finishes normally.	Delete Job
Delete Finished Jobs	<i>(only available in Administrator Mode)</i> Deletes all finished Jobs from the system.	

Work

<i>Command</i>	<i>Description</i>	<i>Restriction</i>
Stop and Requeue	Stops the selected Work items and sets them to be requeued for later processing	Stop Work
Stop and Divide	Changes the Job's packet size to 1 before stopping the selected work units and requeueing their frames.	Stop Work OR Change Job
Stop Permanently	Stops the selected Work items permanently. The work status is set to Canceled	Stop Work
Stop and Submit as New Job	Stops the Work permanently, but then creates a brand new Job with	Stop Work





















<i>Command</i>	<i>Description</i>	<i>Restriction</i>
	just the work you stopped in it.	
VNC to this Engine	Opens a VNC viewer that will try to connect to the Engine that is processing the selected Work.	VNC

View

<i>Command</i>	<i>Description</i>	<i>Restriction</i>
Overview	Shows the Overview pane on the main Window. See Views .	
My Jobs	Shows the My Jobs pane on the main Window. See Views .	
Engines	Shows the Engines pane on the main window. See Views .	
Jobs	Shows the Jobs pane on the main window. See Views .	
Work	Shows the Work pane on the main window. See Views .	
Info Pane	Shows or hides the Info panel	
Toolbar	Shows or hides the Toolbar	
Status Bar	Shows or hides the status bar	

Toolbar

The toolbar can be shown from the **View > Toolbar** menu command. It provides shortcuts to some common menu commands:

<i>Tool</i>	<i>Menu Command</i>	<i>Restriction</i>	<i>Tool</i>	<i>Menu Command</i>	<i>Restriction</i>
	System > Start Aegis	Process Control		Job > Pause Job	Change Job
	System > Start Herald	Process Control		Job > Resume Job	Change Job
	System > Start Conspectus	Process Control		Job > Increase Priority	Change Job
	Engine > Enable Engine	Edit Engine		Job > Decrease Priority	Change Job
	Engine > Disable Engine Deferred	Edit Engine		Job > View Job History	
	Engine > Disable Engine Immediately	Edit Engine		Job > Check File Sequences	
	Engine > Configure Engine Settings...	Edit Engine		Work > View Process Output	
	Engine > Configure Product Options...	Edit Engine		Work > Stop and Requeue	Stop Work
	Engine > Configure Pools...	Edit Engine		Work > Stop Permanently	Stop Work
	Job > New Job...	Submit Job		View > Info Pane	
	Job > Edit Job...	Change Job			

Dialog Boxes

About SmedgeGui

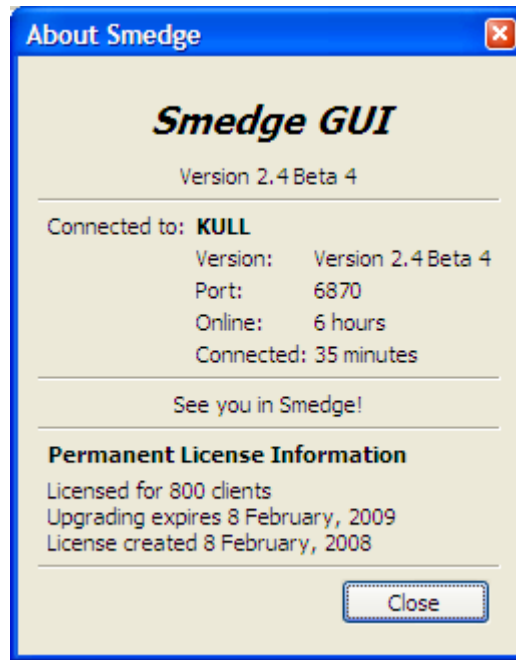

This dialog shows basic information about SmedgeGui and your Smedge system.

The top section shows the version information for SmedgeGui running on your computer.

The second section shows you information about the Master you are connected to. You can see the machine name and port you are connected to, how long it has been online and how long you have been connected, and the version information of the Master.

The third section shows the System Message.

The fourth section shows the license information.

Add Note

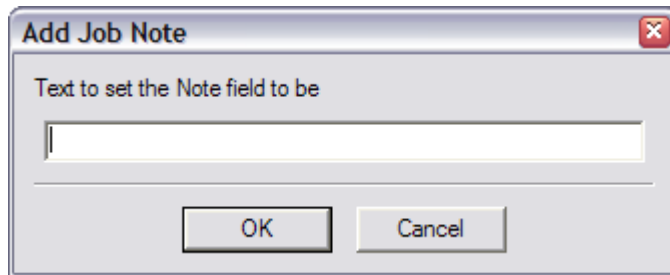

Allows you to set the **Note** value for Engines. Put the desired note text in the text box, then press **OK** to submit the Change. If you press **Cancel**, no changes will be made.

Administrate Options

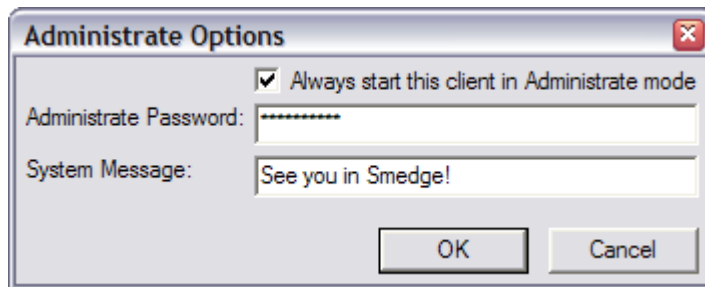

You can configure some “Administrator” only properties here. The checkbox at the top, **Always start this client in Administrator Mode** is a SmedgeGui specific option. If checked, SmedgeGui will start up in Administrator Mode, if unchecked it will start in Normal Mode. See [Administrator Mode](#) for more information.

The **Administrate Password** can be changed here. Note that the password characters are always hidden. Make sure to remember your password. You cannot get the password from any Smedge option file, but if you need to reset it, you can delete the key “Administrate” under the

section “Setup” in the SmedgeMaster.ini file. **Warning:** if you do this, you will have no password on Administrate Mode on the entire network. If you need this security, be sure to set a new password!

You can modify the system “message” here as well. This is a welcome message that is sent to every client when they connect to the Master. SmedgeGui displays this message in the [About SmedgeGui](#) dialog, accessed by selecting “About SmedgeGui” in the [Help menu](#).

Configure Connection

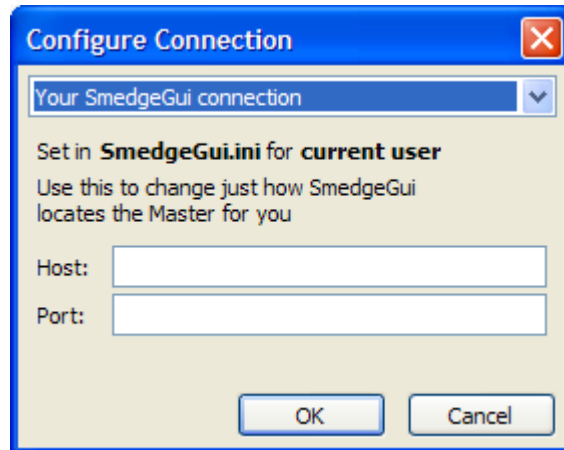

This dialog allows you to configure basics about how you connect to the Master. It allows configuration of three different types of connection:

Your SmedgeGui Connection.

These controls allow you to set an address and port number that will only be used by the SmedgeGui program when you are logged into the computer. This will not affect how any other users will connect, nor will it affect any other Smedge component or any other machine.

Connection for this machine.

These controls allow you to set an address and port number in the Connection.ini file in the Smedge binary folder. This will affect how every Smedge component that starts from this binary folder will try to connect to the Master. If you are using a Local installation, this means every Smedge component on the local machine. If you are using a Shared Installation, this

means every Smedge component on your entire network.

By default, Smedge communicates on port 6870. If you do not supply the port, it will use the default port. If you do not set a host, then you can use this to configure an alternate Master port but still use the automatic Master location system on this alternate port.

You do not need to supply host/port pairs for both the current user and for the binary folder. If you do supply both, the settings for the current user (on the **Your SmedgeGui Connection** page) will override the settings for the binary folder (on this page). To reset to the default behavior, make sure that all controls are blank, which will allow the automatic Master detection system to work. See [Configuring the Connection](#) for more information.

Client Listening Network.

This control allows you to specify the IP address of one of the network interfaces installed on your machine that will be used to establish the “listening” point for the client applications. This is useful if you have multiple network interfaces installed, and want to control which one is used for Smedge communication and control data.

For example, if you have an ethernet connection and a fiber optic connection to the file server, you may need to ensure that Smedge communication happens only on the ethernet network. Rather than trying to rely on the OS to pick the network to use, you can specify the address of the ethernet network, and ensure that the fiber network is reserved only for file server access.

Configure Engines

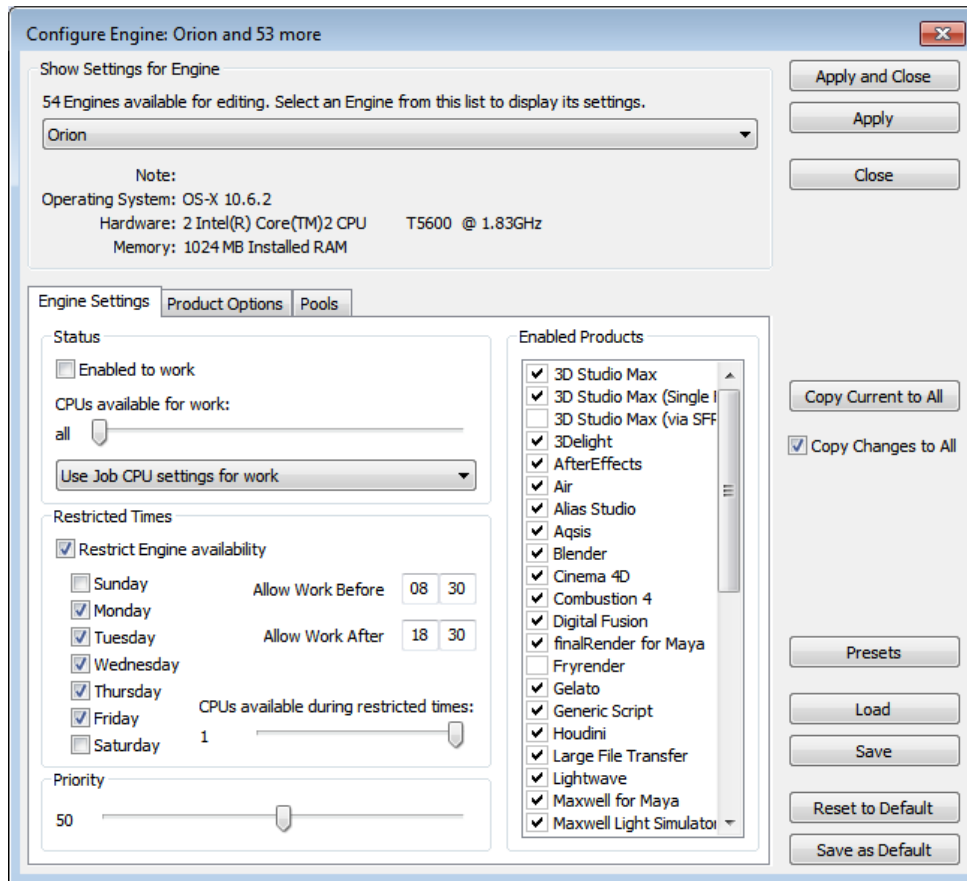

either **Apply** or **Apply and Close**.

The Configure Engines window provides the central location for changing data associated with the Engine. You can use it to configure multiple engines at the same time, each with its own custom data, or sharing common data. This window is a “modeless” window. This means that you can open this window, and still manipulate the main window and the menu commands. You can also open multiple windows to configure multiple Engines or multiple sets of Engines at the same time.

The controls grouped in the *Show Settings for Engine* section show you which Engine you are currently viewing. If you selected more than one engine when you opened this dialog, every Engine will be available in the drop down list at the top. Directly underneath the list of names some basic information about the selected Engine will be displayed.

If you change the selected Engine, all of the information displayed will update to reflect the current settings for the specific Engine you selected.

When you change anything about the currently displayed Engine, that change will be automatically propagated to every Engine as you make it. To make a change only to the currently displayed Engine’s data without automatically propagating that change to all of the other Engines, uncheck the **Copy Changes to All** check box on the center-right of the window.

No changes are committed to the system until you press

<i>Button</i>	<i>Action</i>
Apply and Close	Applies all settings to all Engines and close the window.
Apply	Applies all settings to all Engines, but leaves the window open for further changes.
Cancel	Closes the window without applying any changes.
Copy Current to All	Copies the configuration of the currently displayed Engine to the editor buffer for every Engine you selected when you opened the dialog box. Note that the changes are not applied to any Engine until you click one of the Apply buttons. This button is not available if you are only editing one Engine.
Presets	Brings up a menu of actions related to the creation and application of previously configured Engine settings. You can save the currently displayed Engine's settings as a preset to apply, or you can choose one of the previously saved presets of settings to apply. Any settings loaded will be adjusted for every engine if the Copy Changes to All check box is checked, or only for the currently selected Engine if it is not. Presets are saved in the User's SmedgeGui preferences folder.
Load	Load Engine settings from an INI file. Any settings loaded will be adjusted for every engine if the Copy Changes to All check box is checked, or only for the currently selected Engine if it is not. If the INI file only changes some settings, the other settings will remain the same for each separate Engine.
Save	Save the currently displayed Engine's settings to an INI file for later loading.
Reset to Default	Loads all the settings from the current "default" file. Note that this file is saved for the current user on the current machine.
Save as Default	Save the currently displayed Engine's settings to a "default" file that will be loaded automatically when you press the Reset to Default button. Note that setting this default only changes this "default" file for the current user on the current machine. It specifically does not change the default Engine parameters that an Engine will use the very first time it starts up.

If you are editing a single Engine, the Engine's name will be displayed in the top section, but you will not be able to choose any other Engines to modify. Also, the **Copy Changes to All** check box will not be available. Otherwise, operation is identical.

The tabs classify the different types of information you want to view. You can automatically open the editor with any of your choice of tabs using the **Configure Engine Settings...**, **Configure Product Options...**, or **Configure Pools...** commands in the [Engine Menu](#).

Engine Settings Tab

These are the basic operational settings for the Smedge's use of the Engine. In the **Engine Details** section, you can set some descriptive text about the machine. You can put anything you want in these fields, they are for informational use only, and are not used by Smedge to determine machine characteristics in any way. The **Set to Local** button next to each field will fill in the field with a string generated by the local machine. Note that this machine information may be different than the actual information for the Engine you are editing. All three fields can be copied separately, so, for example, you can modify the text in the memory field, and copy that new text to all of the Engines you are editing without messing up the OS or CPU strings already assigned to those Engines.

The **Status** section controls the Engine's overall availability. The **Enabled to work** is a master switch that determines if work will be sent to the Engine or not. You can also configure how many CPUs will be made available for work sent to the Engine. Not every product will use every CPU, nor will every Product necessarily respect the value you set here. See [Allowing Engines to Work](#) for more information.

The **Restricted Times** section allows you to set up a schedule for when this machine will be allowed to be used by Smedge for processing work. For example, if you have a workstation that you want to use to render at night, you can leave the SmedgeEngine service running on the machine all the time, and use this information to enable the machine to be used only during the hours you specify. Note that once work has started, Smedge will let it finish normally, even if that work is still going when the restriction kicks in. You can specify if you want to restrict some or all of the CPUs on the machine with the **CPUs to make available** slider. Restrictions will be ignored when the **Restrict Engine availability** check box is unchecked.

In the **Priority** section, you can specify the relative priority this Engine has for getting work assigned from the Master. This priority value is used to determine the order that available Engines will be assigned work. If all other prioritizing factors are equal, Engines with a higher priority value will be assigned work before Engines with lower priority values.

The **Enabled Products** tells Smedge which types of Jobs can be executed by this machine. All of the Products currently installed are listed. To allow the machine to work on Jobs of a given Product, make sure that the Product name is highlighted in the list. You can highlight multiple Products at one time using the selection modifier keys for your system (e.g., Shift and Control). See [Allowing Engines to Work on Specific Products](#) for more information.

Product Options Tab

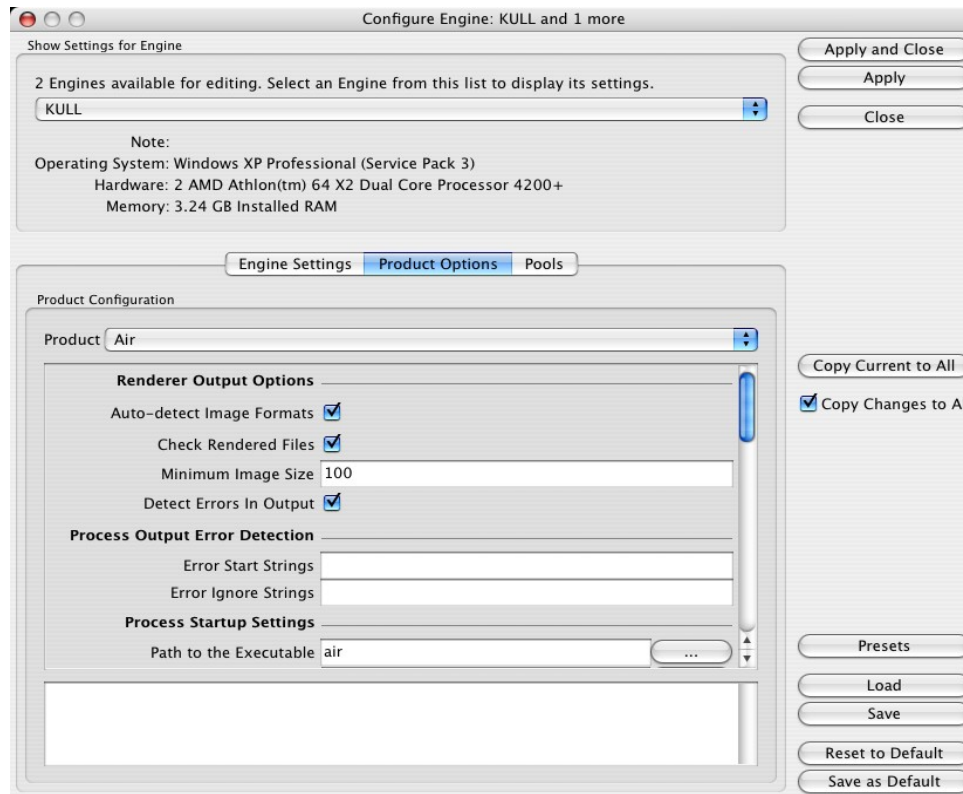

Every Product can have options that are available to configure details about how the Engine will perform work for that Product. The values displayed are for the currently selected Engine, and you can use the button with the red triangles to transfer the displayed settings to every other Engine. See [Setting Engine Options for Products](#) for more information about how Engines use these options.

The list of displayed options here will depend on the selected Product. You can get more information about many of these options in the [Common Custom Job Parameters](#) chapter, and in the Administrator Manual, or from the documentation that may have come with any third party Modules.

Configure Pools

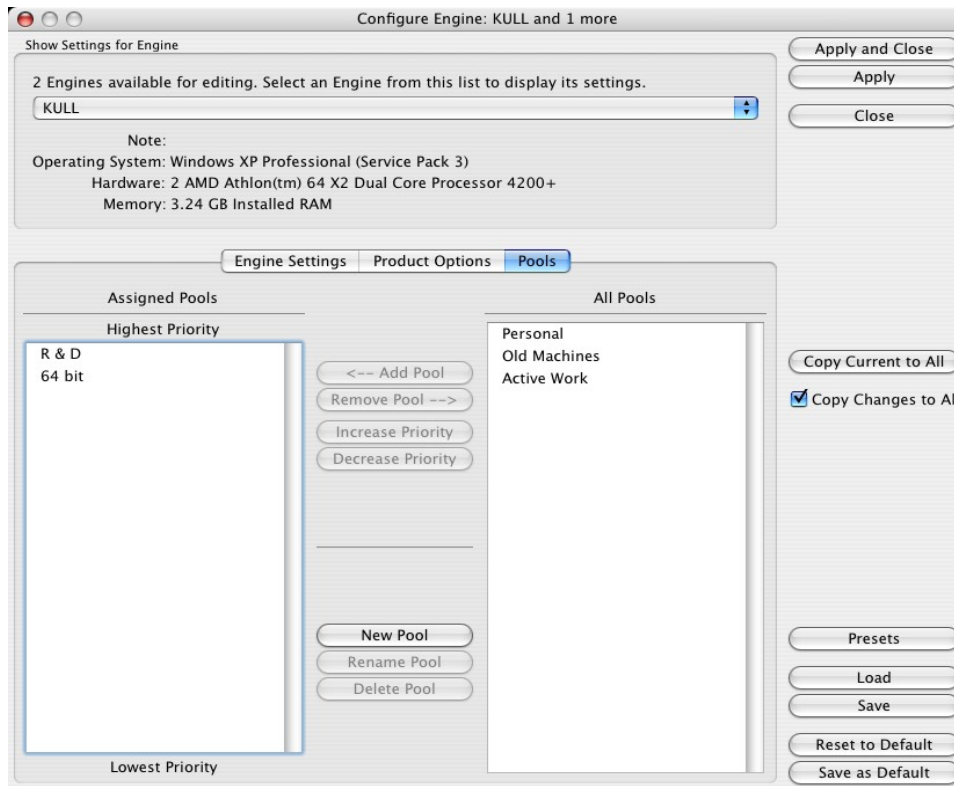

appear in the list of all Pools until you use one of the Add button commands.

If you have set a default or try to load an Engine file that contains Pool IDs not found in the system, those IDs will be ignored by the editor. The load process will never create missing Pools for you. If you cancel this editor, then all changes you make to pool assignment and ordering will be discarded. However, if you created, renamed, or deleted pools, those effects have already been processed and will not be undone.

This tab shows the available Pools that you can assign to Engines, and the currently selected Engine's prioritized list of Pools. In between the two lists of pools are several buttons that provide the operations you may want to perform. For more information about Pools, see the section on [Pools](#) and the section [Assigning Engines to Pools](#).

The left side list is an ordered list of the Pools that the currently displayed Engine is a member of. The list is ordered with the highest priority Pool at the top and the lowest priority at the bottom. The right side list is a list of all the Pools in the system that the current Engine is not a member of. You can move pools from one list to the other with the **← Add Pool** and **Remove Pool →** buttons. You can also change the relative priorities of the pools on the left with the **Increase Priority** and **Decrease Priority** buttons.

The bottom three buttons allow you to create new Pools, or rename or delete existing Pools. Unlike all other operations, the effects of using these buttons are immediate system-wide. Specifically, if you delete a Pool here, that Pool will be removed from the system and from the Engine information for every currently online Smedge component application. When you create a new Pool, that Pool will not be assigned to the Engine(s), and will only

Event Commands

Configure Engine: RENDERBOXX-01 and 19 more

Show Settings for Engine

20 Engines available for editing. Select an Engine from this list to display its settings.

RENDERBOXX-01

Note:
Operating System: Windows XP Professional x64 Edition (Service Pack 2, build 3790)
Hardware: 2 physical (4 logical each) Intel(R) Xeon(R) CPU E5420 @ 2.50GHz
Memory: 7.99 GB Installed RAM

Engine Settings | Product Options | Pools | **Event Commands**

Work Assigned (S)	
First Work (S)	
Work Started (S)	
Work Parameter Changed (A)	
Post-Execute (S)	
Post-Execute Successful (S)	
Post-Execute Unsuccessful (S)	
Work Finished (A)	
Work Finished Successfully (A)	
Work Finished Unsuccessfully (A)	

Copy Current to All

☒ Copy Changes to All

Presets

Load from File

Save to File

Reset to Default

This tab allows you to configure global event commands that are run on the Engine at specific points during the work life-cycle. As with the Job Event commands, these commands will have the job data substituted into the command line you specify before processing using the \$(Name) variable substitution system. See the Administrator Manual for more information about variable substitution and the parameter names that are available for each type of Job.

The commands marked with an “S” are executed synchronously with the normal work processing. A non-zero result code from the command will trigger a work failure. The “A” commands are executed asynchronously with the work, and the result is ignored by Smedge.

Job History

This window displays the Job history information. The top fields display some basic Job status information and estimated completion time (if the work is still going). The list below shows the complete history of every work unit. In the closed position, just the final information is displayed. If you click on the Plus sign next to the item, you will expose the complete history of that packet, including

every change in the work or in the work status.

The History element list has a context menu that you can access by right clicking. From this menu, you can requeue selected frames, or you can access most Job commands.

Work	Time	Status	Engine	Note
0078	05 m 06 s	In Progress (1 try)	RENDERBOX-7	I:\RnD\Working_Files\3D\Render_Pictures\CG\test\smedge_test\SLINGSHOT_sh030_light_v02_rs\BTY\BTY_sh030_light_v02_rs.0391.tif
0069	05 m 07 s	In Progress (1 try)	RENDERBOX-10	I:\RnD\Working_Files\3D\Render_Pictures\CG\test\smedge_test\SLINGSHOT_sh030_light_v02_rs\BTY\BTY_sh030_light_v02_rs.0346.tif
0059	05 m 08 s	In Progress (1 try)	RENDERBOX-2	I:\RnD\Working_Files\3D\Render_Pictures\CG\test\smedge_test\SLINGSHOT_sh030_light_v02_rs\BTY\BTY_sh030_light_v02_rs.0296.tif
0049	05 m 08 s	In Progress (1 try)	RENDERBOX-9	I:\RnD\Working_Files\3D\Render_Pictures\CG\test\smedge_test\SLINGSHOT_sh030_light_v02_rs\BTY\BTY_sh030_light_v02_rs.0246.tif
0039	05 m 08 s	In Progress (1 try)	RENDERBOX-5	I:\RnD\Working_Files\3D\Render_Pictures\CG\test\smedge_test\SLINGSHOT_sh030_light_v02_rs\BTY\BTY_sh030_light_v02_rs.0196.tif
0029	05 m 09 s	In Progress (1 try)	RENDERBOX-1	I:\RnD\Working_Files\3D\Render_Pictures\CG\test\smedge_test\SLINGSHOT_sh030_light_v02_rs\BTY\BTY_sh030_light_v02_rs.0147.tif
0019	05 m 09 s	In Progress (1 try)	RENDERBOX-6	I:\RnD\Working_Files\3D\Render_Pictures\CG\test\smedge_test\SLINGSHOT_sh030_light_v02_rs\BTY\BTY_sh030_light_v02_rs.0096.tif
0009	04 m 07 s	Complete (1 try)	RENDERBOX-3	I:\RnD\Working_Files\3D\Render_Pictures\CG\test\smedge_test\SLINGSHOT_sh030_light_v02_rs\SHAD\SHAD_sh030_light_v02_rs.0050.tif
0008	01 m 03 s	In Progress (1 try)	RENDERBOX-3	I:\RnD\Working_Files\3D\Render_Pictures\CG\test\smedge_test\SLINGSHOT_sh030_light_v02_rs\BTY\BTY_sh030_light_v02_rs.0040.tif
0007	01 m 24 s	In Progress (1 try)	MACPRO_05-PC	I:\RnD\Working_Files\3D\Render_Pictures\CG\test\smedge_test\SLINGSHOT_sh030_light_v02_rs\BTY\BTY_sh030_light_v02_rs.0036.tif
0006	01 m 26 s	In Progress (1 try)	RENDERBOX-8	I:\RnD\Working_Files\3D\Render_Pictures\CG\test\smedge_test\SLINGSHOT_sh030_light_v02_rs\BTY\BTY_sh030_light_v02_rs.0031.tif
12-Jun-10	15:45:00		RENDERBOX-8	I:\RnD\Working_Files\3D\Render_Pictures\CG\test\smedge_test\SLINGSHOT_sh030_light_v02_rs\BTY\BTY_sh030_light_v02_rs.0031.tif
12-Jun-10	15:44:37		RENDERBOX-8	I:\RnD\Working_Files\3D\Render_Pictures\CG\test\smedge_test\SLINGSHOT_sh030_light_v02_rs\BTY\BTY_sh030_light_v02_rs.0030.tif
12-Jun-10	15:43:37		RENDERBOX-8	Served Log: 9c041650-b432-4152-9a27-b4cf0e83c640
12-Jun-10	15:43:37		RENDERBOX-8	Log: C:\Documents and Settings\User\Application Data\Uberware\SmedgeEngine\Logs\WorkLogs\3D_sh030_light_v02_rs_by_.2\3D_sh030_light_v02_rs_by_.2-0006.log
12-Jun-10	15:43:37		RENDERBOX-8	Output Server: 192.168.0.62:2176
12-Jun-10	15:43:36	Assigned	RENDERBOX-8	
0005	01 m 26 s	In Progress (1 try)	RENDERBOX-4	I:\RnD\Working_Files\3D\Render_Pictures\CG\test\smedge_test\SLINGSHOT_sh030_light_v02_rs\BTY\BTY_sh030_light_v02_rs.0026.tif
0004	01 m 39 s	In Progress (1 try)	PHIL	I:\RnD\Working_Files\3D\Render_Pictures\CG\test\smedge_test\SLINGSHOT_sh030_light_v02_rs\BTY\BTY_sh030_light_v02_rs.0022.tif
0003	03 m 25 s	Complete (1 try)	PHIL	I:\RnD\Working_Files\3D\Render_Pictures\CG\test\smedge_test\SLINGSHOT_sh030_light_v02_rs\SHAD\SHAD_sh030_light_v02_rs.0019.tif
0002	03 m 39 s	Complete (1 try)	RENDERBOX-8	I:\RnD\Working_Files\3D\Render_Pictures\CG\test\smedge_test\SLINGSHOT_sh030_light_v02_rs\SHAD\SHAD_sh030_light_v02_rs.0014.tif
0001	03 m 40 s	Complete (1 try)	RENDERBOX-4	I:\RnD\Working_Files\3D\Render_Pictures\CG\test\smedge_test\SLINGSHOT_sh030_light_v02_rs\SHAD\SHAD_sh030_light_v02_rs.0009.tif
0000	03 m 46 s	Complete (1 try)	MACPRO_05-PC	I:\RnD\Working_Files\3D\Render_Pictures\CG\test\smedge_test\SLINGSHOT_sh030_light_v02_rs\SHAD\SHAD_sh030_light_v02_rs.0005.tif

Machine Startup Options

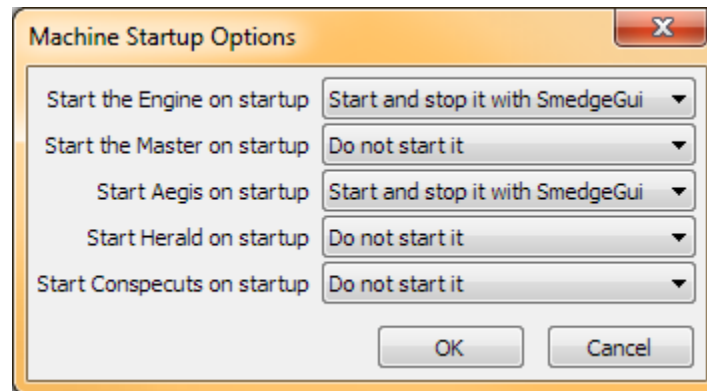

This window allows you to configure which components will start with the GUI by default. When the GUI connects to a Master, it will ensure that components that you have requested to start are started, and any you have requested not to be started will be shut down, as needed.

For each component you have three possible options:

Do not start it The component is not started with the GUI

Start and Stop it with SmedgeGui

The component is started with the GUI and stopped when you close the GUI

Start it to run until you log out

The component is started with the GUI but allowed to run until you shutdown, log out or explicitly kill the component process.

The options you set here are stored on the Master, and sent to each node when it connects. The GUI will then conform itself to the requested component process disposition. Note, however, that if the GUI starts the Master component and that instance of the Master is the active primary Master controlling the system (visible in the About dialog box), then it will ignore any requests not to start the Master component.

The GUI will remember the component startup details from the last time it connects. If you change the settings while the GUI is running on any machines, all machines will reconform to the new requested settings, unless you have overridden which components to start on a specific machine in the SmedgeGui options dialog box.

The SmedgeGui options and the command line will always override the default settings from the Master.

Mapped Drive Manager

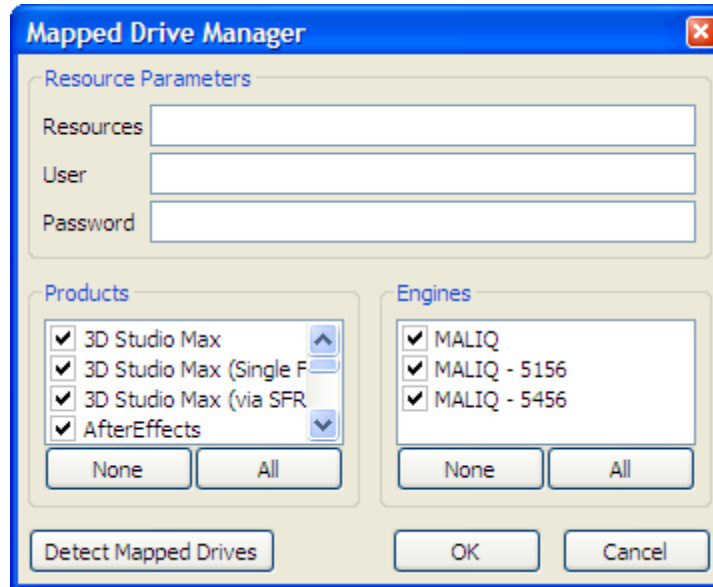

The Mapped Drive Manager provides a convenient system to configure multiple mapped network drives for multiple products on multiple Engines all with just a few mouse clicks. Normally, Smedge can detect if your scene file is on a mapped network drive, and will automatically ensure that this drive letter is mapped. However, if your scene file references other files that are not on the same mapped drive, Smedge won't be able to detect the required mapped drive before the work is started, and you may get Work errors about missing files.

This dialog is a shortcut for configuring the Engine Product Options for every possible Product on every currently connected Engine. By setting the resources here, you can save yourself the time it takes to configure each Product manually. Any values you set here will override the values set for the Engine.

Resource Parameters. Fill in these fields with the resource remapping information. You can provide the **Resources**, **User** account, and **Password**. The format of the Resources field is the

same as the **Resources** field in the Engine Product Options dialog. See [Making sure the process has resources available](#) for more information. The format is:

Drive-letter: = \\Server\SharedVolume [; Drive-letter: = \\Server\SharedVolume...]

For example, if you have drive V mapped to the shared volume "Vault" on the File Server "Big_Fun", and W mapped to the shared volume "Work" on the File Server "Server", you would fill in the resources like this:

v: = \\Big_Fun\Vault ; w: = \\Server\work

You can also provide the account name and password that are used to connect to the file server, if needed. (Note that any extra whitespace around the drive mapping information is ignored.)

Products. Specify which Products you want to configure the mapped drives for. Smedge can maintain different drives to remap for different Products. However, every product you check here will have the resources options set at one time. The settings in the **Resources** section will be set for every Product you have checked in this list. You can use the **None** and **All** buttons to quickly check or uncheck all Products in the list.

Engines. Specify which Engines you want to configure the mapped drives for. The settings in the **Resources** section will be set for every Product selected in the **Products** section for every Engine that is checked in this list. If an Engine is unchecked, no settings will be changed for that Engine. You can use the **None** and **All** buttons to quickly check or uncheck all the Engines in the list.

Detect Mapped Drives (only available on Windows). This button will examine the local machine for all the drives mapped, and generate a **Resources** string that will allow Smedge to map those drives.

Master Options

The Master Options dialog box allows you to configure the Master. There are three tabs which contain different types of options you can configure for the Master. You must be in [Administrator Mode](#) to access the Master Options dialog box.

Distribution Tab

This tab allows you to configure the details of how the Master will dispatch work.

If work priority is the same. Controls what happens when you have more than one Job with the same priority. Your choices are:

- | | |
|----------------------------|--|
| First In, First Out | The Job submitted first will get dispatched first. |
| Round Robin | All Jobs will get dispatched evenly. |

When a Job finishes. Controls what happens when a Job finishes. Your choices are:

- | | |
|------------------------------------|--|
| Leave the Job in the System | The Job and its history will stay in the system until a user deletes it using one of the Shells. |
| Delete the Job Immediately | As soon as the Job finishes, remove it and its history from the system. |
| Delete the Job After | Specify how many hours after the Job has finished for it to be automatically deleted. |

Maximum Job Failures. This is the maximum number of times that Smedge will allow an Engine to fail on a single Job. Once an Engine has failed this many times on a single Job, that Engine will no longer attempt to execute work from that Job until a user resets the failure counts for the Engine or Job. See the sections on [Resetting Job Failure Counts](#) and [Resetting Engine Failure Counts](#).

Maximum Job Type Failures. Once an Engine has failed on the specified number of Jobs of the same Product, that Engine will no longer be allowed to work on Jobs from that Product. The product will automatically be deselected from the list of supported applications. To re-enable it, you will have to use the [Engine Settings](#) tab from the [Configure Engines Window box](#).

Memory Distribution. By default, Smedge distributes work using the CPUs on the machine. You can also configure it to distribute work based on the physical memory installed on the machine. This setting determines which criteria are used for the Job:

Processor only (default)	Only use the CPUs setting from the Job. The Engine's RAM is not considered. The work CPU parameter will have the number of CPUs assigned to the worker. The RAM parameter will be 0.
Memory only	Only use the RAM setting from the Job. The CPU count is not considered. The work CPU parameter will have the number of CPUs on the machine, and the RAM parameter will be the assigned RAM for the work.
Both Processor and Memory	Consider both the CPU count and RAM count from the Job. Note that either system can still be disabled on a Job basis by setting the appropriate value for the Job itself. Both resources are used to distribute work, and the parameter values for the work will be the values assigned to the work.

If fewer CPUs are available than requested. If your Engines have more than one CPU and you have Jobs with different settings for the number of CPUs to use, it is possible to have a situation where the next Job that is available for an Engine may be requesting to use more CPUs than the Engine currently has available (because other CPUs may be occupied with other work). Your choices are:

Do not start Work	Work from this Job will not be allowed to start, and the Master will find the next Job available for this machine to work on, or skip this machine if no more Jobs are available for it.
Start Work with Available CPUs	Work from this Job will be allowed to start, but the Work's CPUs value will be set to the number of CPUs that the Engine is reporting as available, which may be less than the number of CPUs that the Job is asking for.
Start Work with Requested CPUs	Work from this Job will be allowed to start, and the Work's CPUs value will be set to the number of requested CPUs that the Job specifies. This may be more than the number of CPUs that the Engine is reporting as available.

Some Products can use the CPUs setting to control the number of threads that the Work will use. For other Products, the CPUs value cannot be controlled, so it is used to allow Smedge to know how many threads that the Work will be using. Also, no matter what setting you have chosen here, Jobs that have their requested CPUs value set to "One per Engine" (which is a value of 0) will only ever allow a single Work unit to start on an Engine at one time.

Requeue work if it fails to start in. When the Master requests an Engine to start a work unit, if that Engine does not report back within this timeout period, the Master assumes that something went wrong, and re-queues the work for another Engine. If you find that workers are getting killed this way under load, you can try increasing this timeout. Alternatively, you can set it to 0 to disable this test.

Requeue work on disconnected Engine after. If an Engine that is currently working loses its connection to the Master, this is the timeout period for that work. If the Engine does not connect to the Master within this timeout period, the Work is considered “Lost” and will be re-queued for another Engine.

Try to distribute every. This is the main distribution loop period. Smaller values will improve the distribution speed, and decrease unused Engine time, but will also increase the amount of processor time that the Master process will use.

Output File Cleanup. This sets a system-wide time limit for the Engines to keep the output from any processes they have started. After this many days, the Engines are allowed to delete these files to reclaim disk space. The output will no longer be able to be viewed from within Smedge once it has been deleted.

Allow ‘Whole System’ Pool. If checked, all Engines are automatically included in a Pool called “Whole System.” This is the lowest priority Pool for every machine. If unchecked, this automatic Pool is not available. Only Jobs assigned to one of the Pools specified in the Pools tab of the Configure Engines dialog for each Engine will be allowed to execute on that machine. In this case, the “Whole System” Pool ID corresponds to having no Pool, and any Jobs assigned to this null pool will never have work distributed.

Output File Cleanup. By default, the Engine stores captured output locally in its log folder. To keep this data from slowly consuming the entire disk, old captured output is cleaned up after this many days. The default is 30 days. Note that if an Engine is not connected to the Master for an extended period of time, the value from the last Master will be used. If the Engine has never connected to a Master, it will use 30 days. If you override the value with the SmedgeEngine command line parameter, that value will be used regardless of whatever option is set on the Master.

Priority 0 is paused. If unchecked, setting a Job’s priority value to 0 is just the lowest possible numeric priority. If checked, then any Job with a priority value of 0 will not have work distributed. Note that the “Paused” flag is always respected, no matter what the Job’s numeric priority may be.

Master resets Job creation time. If checked, when a Job is created in the system, the Master will always set the Job’s creation time using its own system clock. If unchecked, then the creation time that is specified in the Job by the Shell that is submitting it will be saved. That time may be based on a different system clock than the Master’s, which can cause confusion if the clocks are not in sync.

Global Stagger Start. Allows you to specify that the Master will only start a given number of Jobs during a given period of time. This stagger start feature works for all Jobs in the system, no matter which Product they may be.

Allow Mirrors. When this is checked, this Master will allow connections from other Masters on the same network that can work as redundant backup Masters called Mirrors. If disabled, then any Master that tries to connect will be denied and terminated on the remote machine. Use this if you have a problem with Mirrors taking over unexpectedly and altering the job queue.

Except Mirrors. This can manually add specific machines to be allowed to connect as Mirrors even if the general **Allow Mirrors** option is disabled. This way you can specify a group of redundant Masters for your network, and keep all other machines from ever accidentally taking over as the Master. This can be useful if you use SmedgeGui on a laptop that accesses more than one network.

Default Creator String. This determines how the “Creator” field should be implemented by shells by default. The choices are:

Current User Name	The name of the currently logged on user
Local Machine Name	The name of the computer
User@Machine	Both

Product Settings Tab

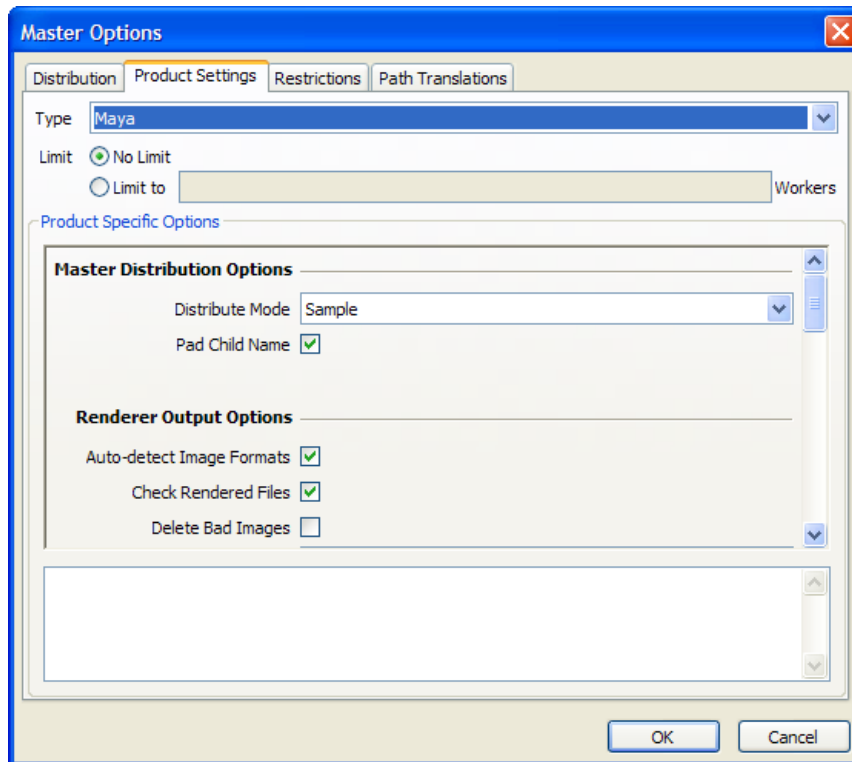

This tab allows you to configure the options specific to the Products available on your system. The tab shows only the options for the currently selected product in the **Type** field.

The **Limit** field sets a global limit on this Product. No more workers of this Product type will be sent than the limit you provide here. If you set it to **No Limit**, then there will be no limit to the number of workers from a particular Product that can be working at the same time.

Any custom Master options for the Products will appear in the **Product Specific Options** section. Because custom Modules can include any number of custom parameters, we cannot describe all possible values you may see here. See the [Common Custom Job Parameters](#) chapter, or ask your system administrator for more information.

The current Engine Product Defaults are also displayed and editable here. These are the default values used by the Engines if any specific parameter has not been customized for that Engine. They are listed after the Master specific options, and can also be set using the Save Default button on the [Configure Engine](#) dialog box.

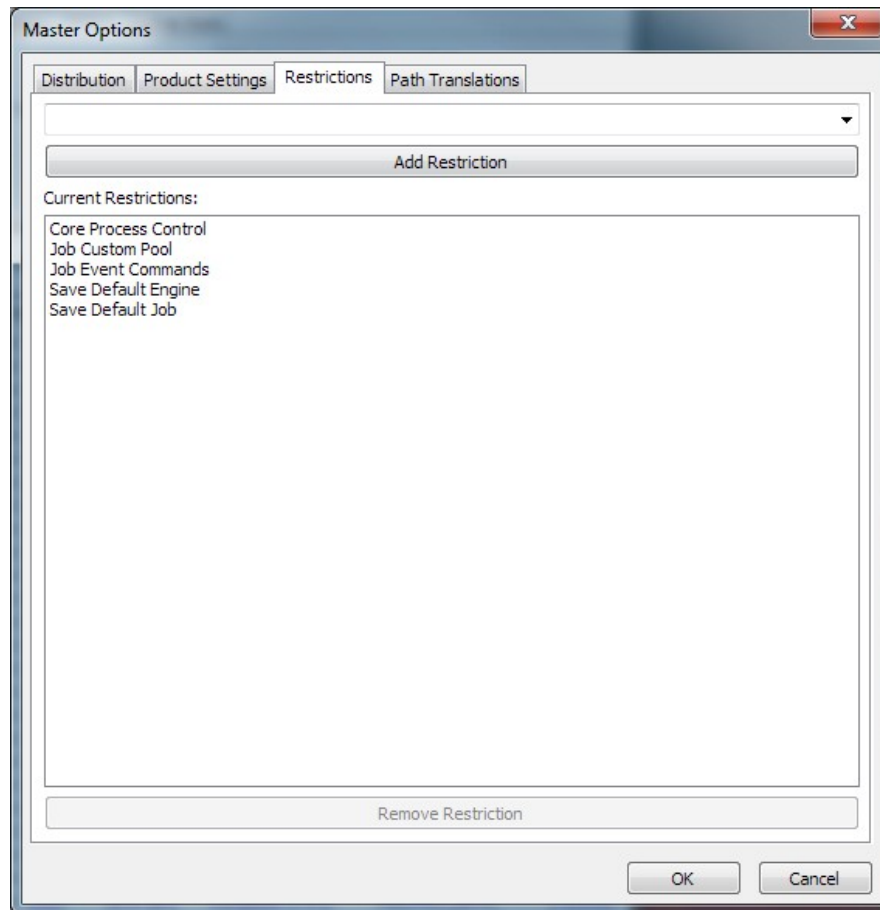

Restrictions Tab

This tab allows you to configure the Restrictions on SmedgeGui operation. You can type a restriction name, or select one from the drop-down list of predefined names, then click the **Add Restriction** button to add that restriction. To remove restrictions, select the restriction from the list of **CurrentRestrictions**, then click the **Remove Restriction** button. See [Restricting What Users Can Do](#) for more information.

To see a full list of the restrictions available by default, see the “Restrictions” chapter in the Administrator Manual. You can also type custom restrictions that may be implemented by Modules here.

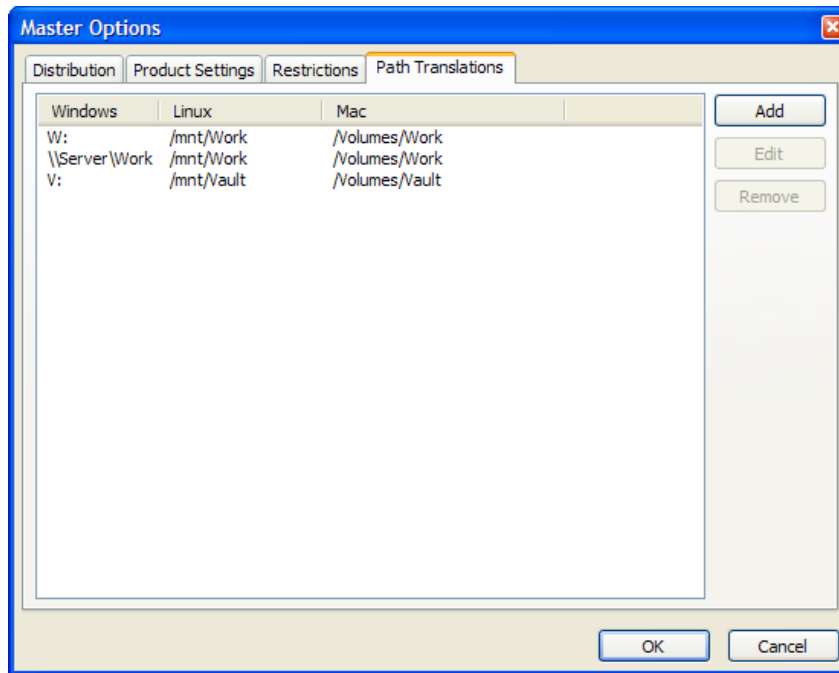

Path Translations Tab

Here is where you can set up the automatic path translation system for cross-platform use. When you specify a file or directory name on one operating system, other operating systems may need a different name to find the same file or folder. Once you have told Smedge how to translate these paths, all path data is automatically translated between platforms as the work is performed.

Each translation set contains a path “root” (the first part of the file or path name) for each of the platforms on which Smedge runs. The root of a translation is usually the mount point of the storage device. On Windows, this is either the UNC share name or the drive letter. On other systems, this is the folder where the shared disk is mounted.

The list shows the current translations in your system. Use the **Add** button to add a new translation. Set the unique root part of your filenames for each OS. Any part after the root will be left alone during the translation process. You can edit an existing translation by selecting it in the list and clicking the **Edit**

button. To remove a translation, select it from the list and click the **Remove** button.

If you don’t actually make use of every platform, you can leave the unneeded platform’s field blank. You can add as many path translations as you wish. You can have multiple translations for the same path. For example, both a drive letter and a UNC path on Windows can map to the same mount point on a Linux or Mac file system.

Translations are searched for in the order they appear (top to bottom). In the example here, a Mac path that starts with “/Volumes/Work” will get translated to the drive letter “W:” on windows, because that translation appears before the UNC root “\\Server\Work” in the list of translations. Paths from Windows that start with either the drive letter “W:” or the UNC root “\\Server\Work” will get translated to the same path on Mac (“/Volumes/Work”) or Linux (“/mnt/Work”).

Module Manager

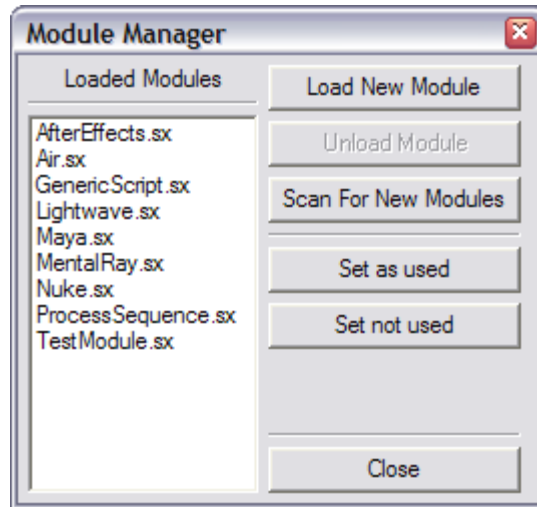

The Module Manager allows you to dynamically load and unload Modules on the system, without having to shut down Smedge on your entire system. You can specify a module by name by using the **Load New Module** button, or select a loaded Module and use the **Unload Module** button to unload it. The **Scan for New Modules** button will request every Smedge component to re-scan the Modules folder for any new Modules to load.

Modules maintain a usage count. It could cause Smedge to crash if you unload a Module that is in use. This is especially important with Modules that provide Products. If there are any Jobs in the system with those Products, this could cause Smedge to crash. Just in case you want to override the usage count, you can use the **Set as used** button to increase the usage count, or **Set not used** to decrease it.

The Module Manager can only manage compiled Modules. Virtual Modules are handled by a specific compiled Module: ProcessSequence.sx. All Virtual Modules in the same folder as the ProcessSequence.sx module will be loaded or unloaded together when you load or unload the ProcessSequence.sx module. If

you want to create separate sets of Virtual Modules, you must put them into different sub-folders of the Modules folder. We also recommend changing the filename of the ProcessSequence.sx Module itself in order to make it easier to spot in the Module Manager.

This can be especially useful for debugging your Virtual Modules. You may want to follow these steps:

1. Create a sub-folder in your Modules folder
2. Copy **ProcessSequence.sx** into the new sub-folder
3. Rename **ProcessSequence.sx** to something more descriptive, like **DebugVirtualModules.sx**. Make sure you keep the **.sx** file extension, or the Module will not be loaded. Make sure that there are no other copies of the **ProcessSequence.sx** Module in the folder.
4. Create and debug your Virtual Module in the new sub-folder. You can use the Module Manager to load and unload the Virtual Module as you make changes. It will be listed with the new name that you provided in the previous step.
5. When your Virtual Module is ready, you can move it into the base folder, and unload and reload the primary **ProcessSequence.sx** Module.

Output Window

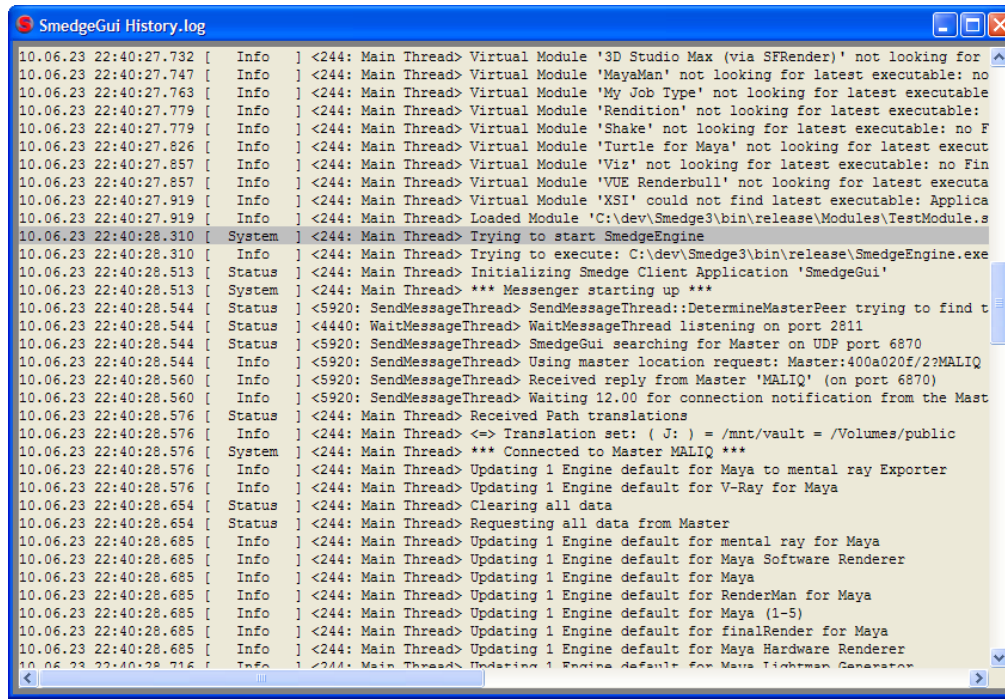

This window shows output that Smedge makes available. This includes output captured from the child processes that it spawns, and the Smedge log files.

As you move the mouse over the window, it highlights the line under the mouse. You can use the mouse to select lines, which can be copied to the clipboard.

You can also control the window using the context menu. You can select all or no lines, copy the selection to the clipboard, or scroll to the top or bottom of the output this way. You can also use the keyboard to navigate the window, and to perform the menu operations.

If you have scrolled to the very bottom of the window, then the window will automatically continue to scroll when new lines are added. Otherwise, it will maintain your current scroll position as data is added to the end.

You can save the contents of the Output Window to a text file. Use the menu and select Save As... or press Control + S, then supply the name and path where you want to save.

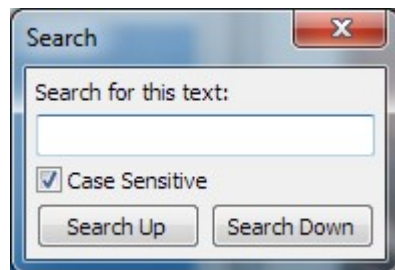

You can also search for text in the window. Use the menu and select Search, or press Control + F. This will open a search window where you can type in a search term, and search either up or down in the output for the next (or previous) occurrence of the given text. If the text is found, the line it is found on will be highlighted, with the search term further highlighted, and the line will be scrolled to the top of the display. You can choose if the search will be case sensitive or not.

Repeat Job

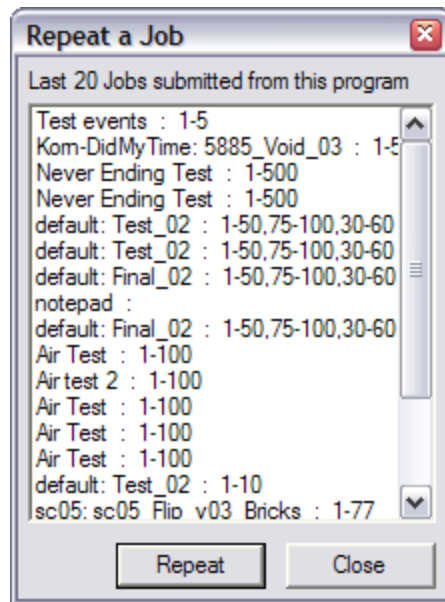

This dialog allows you to repeat a recently submitted Job. The list will show recently submitted Jobs, and the summary information about that Job. You can select a Job and then click the **Repeat** button, or you can simply double click Job. What happens next depends on how you started the Repeat Job window.

You can start this dialog modelessly (meaning you can still use the SmedgeGui in any manner when it is open) by selecting “Repeat Job...” from the [Job menu](#). In this case, repeating a Job will open a new [Submit Job window](#) with the settings from that Job.

You can also open this as a normal modal dialog if you click the **Repeat** button in the Submit Job window. In this case, the Submit Job window will be filled in with the settings from the job you repeated.

You can configure how many Jobs will be shown here. The default value is 20 Jobs. To change this number, choose “SmedgeGui Options...” from the [System menu](#), and set the value in the [SmedgeGui Product Options](#) dialog.

Search and Replace

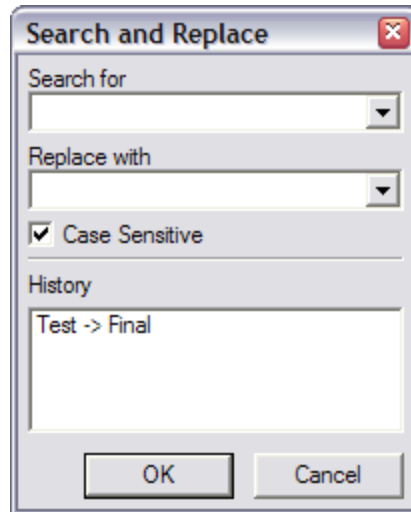

This dialog is opened when you click the **Replace** button on the [Submit Job window](#). You can type any text into the **Search For** field, and it will be replaced by the text in the **Replace With** field.

Both fields maintain an individual history of what you type in the field box. Click the button on the far right side of the field to open a drop-down list of previous values you have used. The dialog also maintains a history of the last search/replace pairs you have submitted. You can select one of these sets by clicking on it in the **History** list.

When you press **OK**, all text in any field of the Submit Job window will be replaced. Note that the auto-detect routines are not called when you use the Search and Replace dialog to change values.

Select Engines

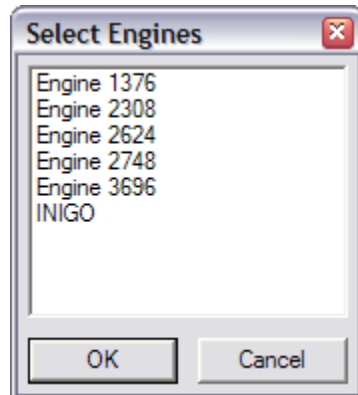

You can select Engines to include or exclude from a Job with this dialog. To select an Engine, highlight its name in the list. You can highlight multiple engines by pressing the Shift and Control keys while clicking on Engine names. When you are finished, press the **OK** button.

SmedgeGui Options

The SmedgeGui Options dialog box contains the following settings in the General Options tab:

Option	Value
Number of Jobs to save for Repeating	20
Creator string	Robin (with 'Use Default' button)
Default Overtime Kill Ratio	15
VNC Viewer Command	vncviewer \$(Engine)
New Job Windows	Start with last submitted Job
Load Job Command	Open Submit Job windows
Drop SJ Files	Submit the Jobs immediately
Requeue Work	Submit the Job immediately
Start the Engine on startup	Start and stop it with SmedgeGui
Start the Master on startup	Start and stop it with SmedgeGui
Start Aegis on startup	Use system default
Start Herald on startup	Use system default
Start Conspicuts on startup	Use system default

This dialog is used to configure the SmedgeGui program and how it interacts with different Products. This dialog contains two tabs of options. The first tab, “General Options,” configures how SmedgeGui itself works. The second tab, “Product Options,” shows options available for customizing how SmedgeGui interacts with the options that the installed Products provide for Shells.

Number of Jobs to save for Repeating. SmedgeGui keeps a list of Jobs recently submitted by the current user through it. This option configures how many of these jobs are remembered in this list. Note that this list only applies to jobs submitted through SmedgeGui by the current user on the current machine. It is not a list of all jobs submitted to the system.

Creator String. This option allows you to override the “Creator” value for any Job submitted through SmedgeGui by the current user.

Default Overtime Kill Ratio. This option changes the default Overtime Kill ratio value for any Jobs submitted through SmedgeGui by the current user.

VNC View Command. This option specifies the command line that SmedgeGui will use to launch the remote Engine viewing program. SmedgeGui will

substitute the Engine’s name where the text **\$(Engine)** appears. If the path to your remote viewing executable program includes spaces, be sure to surround it in double quote marks.

New JobWindows. This option allows you to specify if the New Job window should be initialized with the information from the last Job you submitted, or if it should be initialized to the current default settings.

Load Job Command. This option allows you to specify what happens when you use the **Load Job** command in SmedgeGui. Your choices are to load the Job(s) immediately into the system, or to open Submit Job windows for every Job in the Job file.

Drop SJ Files. This option allows you to specify what happens when you drag and drop .SJ files onto the SmedgeGui window. Your choices are to load the Job(s) immediately into the system, or to open Submit Job windows for every Job in the Job file.

Requeue Work. This option allows you to specify what happens when you requeue work from a Job as a new Job. Your choices are to submit the Job immediately into the system, or to open the Submit Job window for the work you want to requeue.

Start the Engine on startup. This option allows you to configure if SmedgeGui should try to start the SmedgeEngine process on startup, in order to make the machine available for work as well as for monitoring the system. Your choices are to start and stop the Engine with the GUI, to start the Engine when the GUI starts, but leave it running if the GUI closes, or not start the Engine at all.

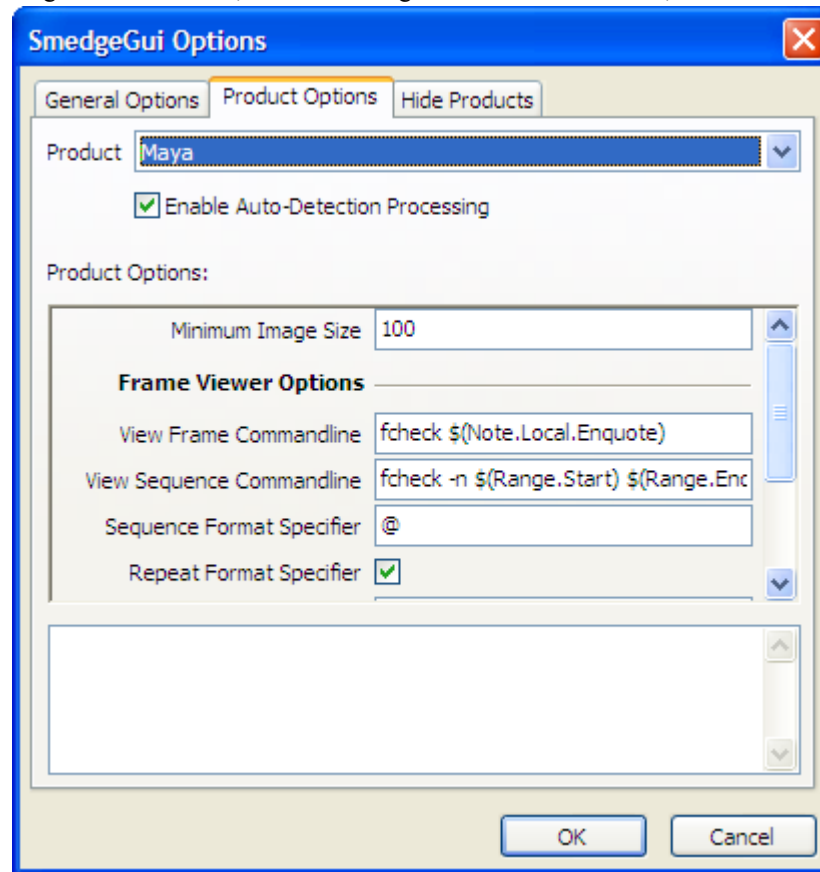

Start the Master on startup. This option allows you to configure if SmedgeGui should try to start the SmedgeMaster process on startup, in order to make the machine available to manage as well as monitor the system. Your choices are to start and stop the Master with the GUI, to start the Master when the GUI starts, but leave it running if the GUI closes, or not start the Master at all.

Product Options

The second tab shows options available for the currently installed Products. What options appear and their default values will depend on the Product. Only the options for the currently selected Product are displayed in the Window. Select a different Product to see that Product's settings.

For each Product, you can disable the auto-detection processing system. Normally, when you are using the [Submit Job window](#) and you change a value, SmedgeGui will allow the Module to do some automatic processing to determine other attributes. Exactly what processing is done depends on the Module, but may involve reading through your scene

files or other potentially slow processes that can make the GUI appear to hang. To disable this automatic processing, you can uncheck **Enable Auto-Detection Processing**.

The specific fields that are displayed in the bottom section will depend on the Product. We cannot describe every possible field that you may come across, but many of the common ones are described in the [Common Custom Job Parameters](#) chapter. Ask your system administrator for more information about the Products installed on your system.

Hide Products

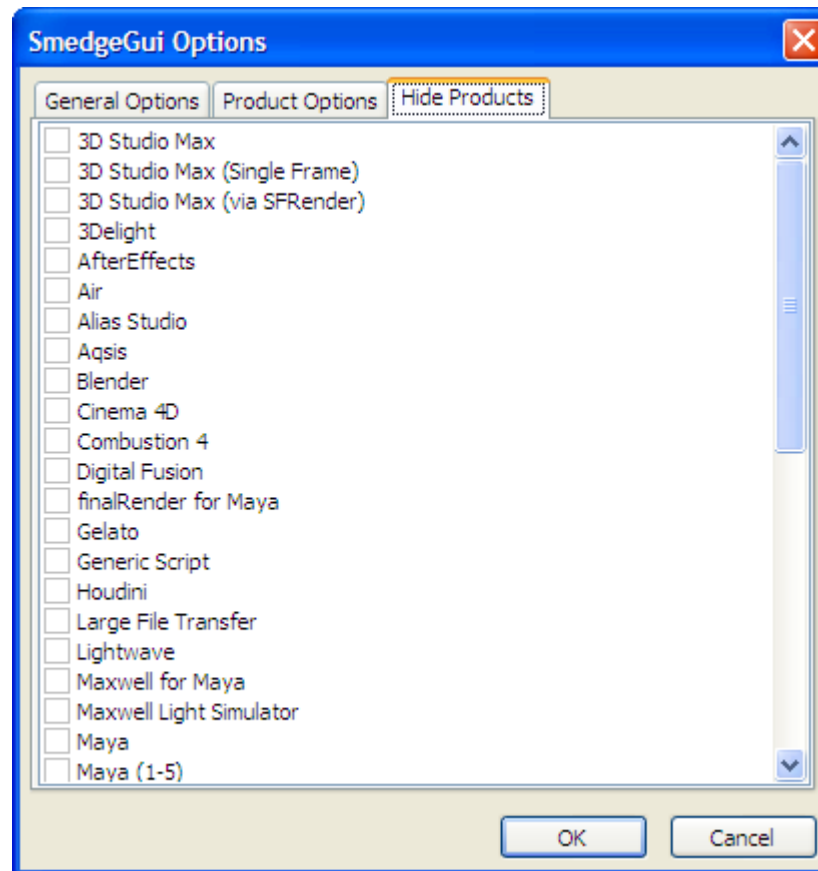

This tab allows you to hide which Products will be displayed in the GUI. This list will always show every possible Product that is installed on your system. Any products that are checked will be hidden, and any products that are unchecked will be displayed.

You can easily check or uncheck all products by right clicking on the list and choosing the command from the context menu.

Submit Job

The Smedge GUI allows you to use a standardized interface to add Jobs, no matter what the specific data for that Job may be. To create a new Job select New Job from the **Job** menu. You can select if you want the New Job window to open with the last submitted Job, or with a set of Default settings. See [SmedgeGui Product Options](#).

The Submit Job window is the primary interface for creating and configuring Jobs in SmedgeGui. The data is shown in a group of tabs, with some command buttons along the right side of the window. The Submit Job window is a “modeless” dialog box, which means that you can open multiple windows at the same time, and you can still access the main program window and menus with one or more Submit Job windows open.

Command Buttons

Submit (Update) and Close. For new Jobs, this button submits the Job to the system, and closes the Submit Job window. For existing Jobs this button is labeled with the text “Update”, and sends the changes to the existing Job to the system, then closes the Submit Job window.

Submit (Update). For new Jobs, this button will submit the Job to the system. The window will then change its format to an existing Job editor. You can continue to make changes, which will be sent to the system when you click either the **Update and Close** or **Update** buttons. For an existing Job, clicking the **Update** button updates the Job being edited with the current values in the Submit Job window. For both new and existing Jobs, clicking this button will send the Job information to the system, but will leave the Submit Job window open to make further changes to this Job. Note that once a Job has been submitted, you cannot change its type.

Submit Copy. Clicking this button will always submit a new Job to the system, using the current values of the Submit Job window for the new Job. After clicking this button, the window will remain open, and the dialog will not be linked to the just submitted Job. If the Submit Job window was originally opened as a New Job, you will still be able to change every parameter, including the Job type of the window, and the first two buttons will still say “Submit” instead of “Update”.

Cancel. Cancel closes the Submit Job window without sending anything to the system. Note that if you previously used the **Submit (Update)** or **Submit Copy** buttons, any new Jobs or changes to existing Jobs that were previously sent will remain unchanged in the system.

Repeat. Clicking this opens the [Repeat Job dialog box](#), which allows you to fill in the contents of the Submit Job window from a previously submitted Job.

Load. This loads the Job settings from a Saved Job file into the Submit Job window (if the file contains more than one Job, the Job with the lowest ID will be the one used).

Save. This allows you to save the current contents of the Submit Job window into a Saved Job file.

Copy. Clicking this will create a new Submit Job window with an exact copy of the current one. If you are currently editing an existing Job, the copy window will be in the state as if you created a new Job, so you will be able to change every field, including the Type. This is another way you can easily submit several similar jobs quickly.

Replace. Click this to open the [Search and Replace](#) dialog, allowing you to quickly change a text string in every parameter of your Job.

Reset to Default. Click this to set every field on every tab of the dialog to the current default settings.

Save As Default. Click this to customize the default settings that are used by the Reset to Default button. When clicked, the current settings on every tab of the dialog will be saved as the new default.

Basic Info

Type. Select which Product you are creating the Job for. You cannot change the Type of an existing Job.

Basic Job Info. These are attributes of the Job that are used by Smedge only. The values you specify here can configure how Smedge will distribute your Job, but changing these values will not change anything about how the work itself is performed.

Name. The Name you give your Job is completely up to you. There are no restrictions on what you can put here. Many products will attempt to fill in the name for you with other information from the Job. For example, a Maya Job will fill in the Name with the scene file name and the detected project when you change the Scene parameter.

Priority. Allows you to specify a relative ordering of Jobs. Priority can range from 0 to 100, with higher numbered Jobs having work distributed before lower numbered Jobs.

Paused. Allows you to determine if work will be allowed to be dispatched from the Job immediately upon submission. If you check the Paused box, no work will be dispatched until you Resume the Job. You can resume jobs with the Resume command in the [Job menu](#).

Processes. Allows you to determine how Smedge will try to utilize the Engine machines' processors. One per Engine means that only a single worker from this Job is allowed to run on an Engine, no matter how many processors that Engine has. One per Processor means that the Engine will allow a Work Unit for every processor that the machine has. Or, you can specify a specific number of CPUs to request for the Job. The number you provide tells Smedge not how many workers to start, but how many of the available CPUs to claim for each Work Unit. Smedge will then start an appropriate number for the machine based on the Engine's available number of CPUs. If the Master's "Memory Distribution" mode is set to "Memory Only" then this line is hidden, and any jobs submitted will be set to use no processors. If a job is set to use no processors, either because CPU distribution is disabled or because the job has been specifically set that way, generally any work started this way will use all available cores on the machine, however different renderers may interpret this value differently.

Memory. Allows you to determine how Smedge will try to utilize the Engine machine's memory. None means that memory distribution is disabled for the job, and the processes count will be used to divide up the Engine's resources alone. All means that a worker from the machine will be assumed to use all available memory on the machine, essentially ensuring that only one worker from a job can run on a machine at one time (similar to "One per Engine" processor setting above). Alternatively, you can set a specific amount of memory to allocate for the work. If an engine has sufficient memory available, it will be allowed to try to start work from this job. If the Master's "Memory Distribution" mode is set to "Processor Only" then this line is hidden, and any jobs submitted will be set to use no memory. Note that, by default, Smedge does not actually place a physical limit on the memory that a process can allocate. This means that a job that may be set to use 200MB of memory per worker can actually have workers that allocate more than that, which can lead to overloading memory, resulting in slower renders if swap memory is available, or possible memory failures. For any process based jobs (almost everything), you can optionally configure Smedge to place a hard limit on the memory available to the process. This can avoid overloading memory and swapping, but may also lead to memory related work failures if the process needs more memory than was assigned to the Job. See the information on the LimitMemoryUsage parameter of ProcessJob in the Administrator Manual for more information.

Pool. Select a Pool to assign to this Job. Pools are another way you can prioritize Jobs, and are also used to define groups of Engines. Any Engine that is not a member of the selected Pool will never work on the Job, and other Engines will prioritize Jobs based on the ranking of the Pools to which they belong. See [Pools](#) for more information.

Wait For. Allows you to specify another Job upon which this Job will become dependent. All work from the selected Job must be finished, failed, or permanently cancelled before any work from the new Job will be allowed to start. Leave this at “None” to keep your Job free of dependencies. Be careful, because it is possible to make two Jobs dependent on each other, so neither will ever start!

Note. Allows you to add any extra information you would like to the Job. Again, you can put anything you like here without restriction.

Type Specific Parameters. The contents of this area will change depending on the selected Product in the **Type** field at the top. Each Product can have its own specific parameters that are used to determine exactly how Jobs will function. For example, Jobs that are used for rendering animation sequences will generally have fields such as the scene file and the frame range here. Other types of Jobs may have completely different parameters. For more information about the fields that appear here, see the Administrator Manual or the documentation that comes with custom Modules you may have.

In this section, any fields that you must supply in order to distribute the Job are labeled with a **bold** label text. You must supply a value for these fields, or the Job will not distribute. Fields that are not bold can be left blank, or filled in with more data to configure the Job.

Finally, the right side of the dialog has the buttons. **OK** and **Cancel** are pretty self explanatory. **Submit Copy** will act just like OK, but will leave the dialog box open. This is one way to easily submit several similar jobs quickly.

Custom Tabs

Between the Basic Info and Advanced Info tabs, SmedgeGui will display a Tab with additional parameters that the Product makes available. For example, in the Maya Job shown above, there is a tab called “Render Overrides”. This tab provides a bunch of optional overrides that you can pass to the Product as part of its operation. What tabs appear and what options they provide depends on each Product.

Note that these tabs actually correspond to a single parameter value for the Job, accessed with a single name. For example, the Maya parameters shown here are all combined into the \$(Extra) parameter.

You can see and modify the value of this Job parameter in the upper field (where it says “Type additional command line parameters here”). You can also manipulate the parameters individually with an intuitive graphic interface (where it says “Or set up the command line parameters from this list”). The Submit Job window will keep these two fields in sync as you edit them. You can make changes in either field at any time.

You can also create and use presets to automatically fill in the field with common values. For example, you can create a “Preview” preset that uses a lower resolution and lower quality anti-aliasing settings.

To use a preset, select its name from the list. To create a preset, set up the fields as you want, then click the button with the + character next to the list of presets. To remove a preset from the list, select that preset then click the button with the – character. Click the button with the X to clear the field and reset the entire tab.

Presets are stored for the current user on the local machine only. It is possible to make presets available to all users by adding them into a globally available SmedgeGui.ini file. For more information on doing this see the Administrator Manual.

Advanced Parameters

The top section shows parameters that are available for all Jobs. You can use the **Stagger Start** information to keep too many Jobs from starting at the same time. This is useful, for instance, if your Job will access a network resource and you don’t want to overload that resource when they all hit at once. You can set a limit of the number of work units that are allowed to start within a given time period. For example, if you want 2 workers to start then have a 30 second delay, then have the next 2 workers start, you would set the Stagger Start to: Start 2 worker(s) every 30 seconds. If you set the time delay to 0, then all workers will start immediately.

The **Job Usage Limit** allows you to specify a maximum number of workers from this Job that will be allowed to start at one time. **Overtime Kill Ratio** allows you to specify when the Master should consider a worker as “hung” based on the

ratio of how long it has been running to how long the average worker takes. A larger value will increase how long a process can remain “hung” before it is terminated.

You can override what happens to this Job when it is finished with the choices in the **When Finished** field. You have three choices:

Let the Master determine what happens to this Job

Uses the finished Job handling determined by the Master. You can configure this in the [Configure Master](#) dialog.

Keep this Job until it is manually deleted

This Job will remain in the system, no matter what the Master is normally configured to do, until someone manually deletes it.

Delete this Job immediately

This Job will be deleted from the system immediately upon completion (whether successful or not), no matter what the Master is normally configured to do.

The bottom section shows the Product’s custom advanced parameters. The exact list of parameters that will be displayed here will

vary with each Product. For more information about the parameters included in most Smedge Modules, see the [Common Custom Job Parameters](#) chapter. Or ask your system administrator for more information about Products installed on your system.

Event Commands

Event Commands allow you to perform customized actions when things happen to the Job or its workers. There are two types of event commands, Job related events and Work related events. Job events are performed by the Master when overall Job actions occur. Work events are performed by the Engine for each work unit from a Job that the Engine works on.

In both cases, the program will execute the command listed in the appropriate field at the time of the event. The command lines will have standard Smedge variable substitution performed, using the \$(Name) syntax. See Hooking into Job

Events for more information on the events, or the Administrator Manual for more information on the \$(Name) variable substitution syntax.

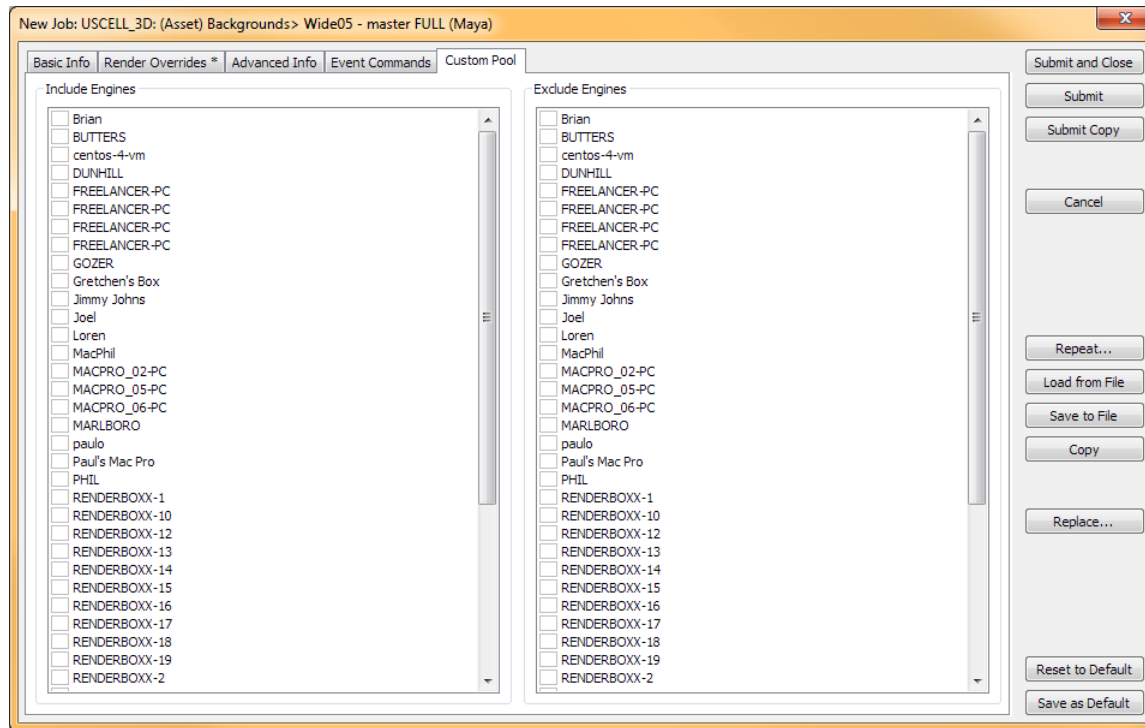

Custom Pool

Here you can customize the Pool of machines that will be used to perform work from this Job by manually including or excluding Engines. You can click on an Engine and highlight its name to have it included or excluded. Note that if you have selected an Engine in both lists, the exclude list will take priority and that Engine will be excluded from working on this Job.

Any Engines checked in the **Include Engines** list will be added to the Engines in the Pool assigned to this Job. If the Engine is already in the assigned Pool, checking it here has no effect.

You can highlight multiple Engines using the Shift and Control keys. Using the Shift key will select a range of Engines and using the Control key will select multiple individual Engines. Press the space bar to check or uncheck the selected items.

Note that, in general, it's best to avoid

Submit License

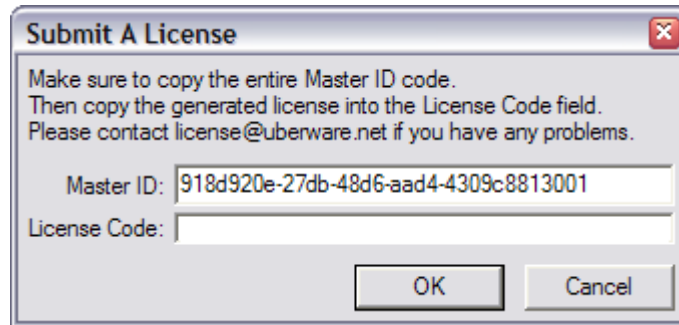

Allows you to submit license information to the Master. You must be in [Administrator Mode](#) to access this dialog box.

The top control contains the ID string that is used to decrypt the license code. Make sure to send this to [Überware licensing](#), or use this code on the Überware licensing web page in order to generate a license that will be able to be decrypted by your system. This number is based on information on the Master machine, so it does not matter from which machine you submit the license. However, if the networking hardware in your Master machine ever changes, or if you change which machine is running the Master, you will need to

have a new license code generated. You can send a new request to [Überware licensing](#), or you can use the Überware client home page, allowing you to regenerate your own license code whenever you wish.

You enter the code that you receive back in the bottom field. The code is sent to the Master, which will try to decrypt it. If the decryption succeeds, this new license information will replace any existing license information. You can always enter any license code that can be decrypted by your Master machine at any time. So, if you have a permanent license, and get a temporary license code with a few extra machines, when that temporary code expires you can just re-enter the original permanent code and get your old license back.

Be sure to contact [Überware licensing](#) if you have any questions.

The **Herald** is a Smedge Shell component that allows you to configure notification actions in response to Job and Work events. For an overview of the Smedge system structure and how the component applications work and for information about Events, see [Hooking into Work Events](#) above.

The Herald sits unobtrusively in your System Tray and connects to the Master to listen for notifications about the various Events. You can manage a list of as many event notifications as you wish using its simple interface.

The actions available are

- Display a message on the screen. The message can be variable substituted to allow you to display information about the specific Job or Work that triggered the notification. The message can optionally close itself after a specified number of seconds.
- Play a sound. You can use any WAV sound file, or use the default gong sound.
- Send an email. The To, From, Subject, and the message body can all contain Job parameter variables that will be substituted before the email is sent. You can also configure the mail server, port and a username and password, if needed.
- Execute a command. The command will also be variable substituted, allowing a nearly unlimited ability to perform actions with the Job or Work information.
- Save the Job. You can save to a standard .SJ file, or to a custom file format, specifying whether to overwrite or append to an existing file.

Notifications

There are four key pieces of information that make up a Notification:

- The Job filter
- The Event
- One-Time or Repeating flag
- The Action to perform

Each notification also can be individually enabled or disabled. Disabled notifications will not be triggered, even if Herald has Enable Notifications checked on the main window. Enabled notifications will not be triggered if the global Enable Notifications check box has been unchecked.

Job Filter

The Job filter allows you to limit which Jobs will trigger the notification. If you specify “All Jobs”, then the filter is ignored. Otherwise, you can specify the internal name of any parameter, a comparison, and a value to compare with. For each notification that the Herald receives from the Master, it will then try to obtain the value of the specified parameter, and perform the comparison you request against the value you supply.

You can specify any parameter name. If the parameter name is not found, then the comparison will fail and that Job will be filtered out. The actual comparisons done are not case sensitive.

Event

Herald can notify about several different Job events and several different Work events. Job related events will have the parent Job object’s data available for variable substitution, and Work related events will have the child Work object’s data available. Currently, these events are available for notification:

<i>Event</i>	<i>Object</i>	<i>Description</i>
Job Created	Parent Job	A new Job has been created and added to the system.
Job Updated	Parent Job	A Job has been changed
Job Paused	ParentJob	A Job was paused
Job Resumed	Parent Job	A paused Job was resumed
Job First Started	Parent Job	The first work unit from the Job has been started
Work Assigned	Child Work	A Work unit has been assigned to an Engine
Work Started	Child Work	A Work unit has started
Work Updated	Child Work	A Work unit's status or data has been changed
Work Finished	Child Work	A Work unit has finished
Work Finished Successful	Child Work	Follow on to Work Finished only for successful Work
Work Finished Unsuccessful	Child Work	Follow on to Work Finished only for unsuccessful Work
Job Finished	Parent Job	The last work from a Job has finished
Job Deleted	Parent Job	The Job has been removed from the system.

One-Time or Repeating

One-Time Notifications will be removed as soon as they are triggered. Repeating Notifications will remain until you remove them manually.

Action

The action determines what is going to happen when the specified Event for the filtered Job actually gets triggered. Each action has its own custom parameters that you can configure. Most of these parameters are run through the Smedge variable substitution mechanism, allowing you to use the standard *\$(Name.Command)* syntax. The specific object that determines the values for the substitution depends on the type of Event. Parent Job events will use the parent Job's data, and Work events will use the child Work unit's data.

Interface

System Tray

Herald starts by default minimized to the System Tray area. You will see the little red “S” Smedge logo in the your system tray. You can access some commands by right-clicking on the S. Double clicking the icon or selecting “Show Notification Manager” will display the Notification Manager window, where you can add, edit or remove notifications.

You can temporarily enable or disable all notifications without actually shutting down the application. To do this, you can use the “Enable Notifications” command in the system tray menu. A check mark will appear next to this menu item when the notifications are enabled. When they are disabled, you can still manage notifications, but no notification actions will be performed when Job or Work events are sent from the Master.

The “Launch SmedgeGui” command will attempt to launch the [SmedgeGui](#) shell application that resides in the same folder as the Herald executable. Similarly, “Launch Aegis” will try to launch the [Aegis](#) shell application, which allows you to easily control your local Engine with 3 simple buttons, and “Launch Conspectus” will try to launch the [Conspectus](#) shell application to get a graphical overview of the memory and CPU usage on all currently connected Engines.

Finally, you can stop the Herald process by selecting “Exit” from this menu.

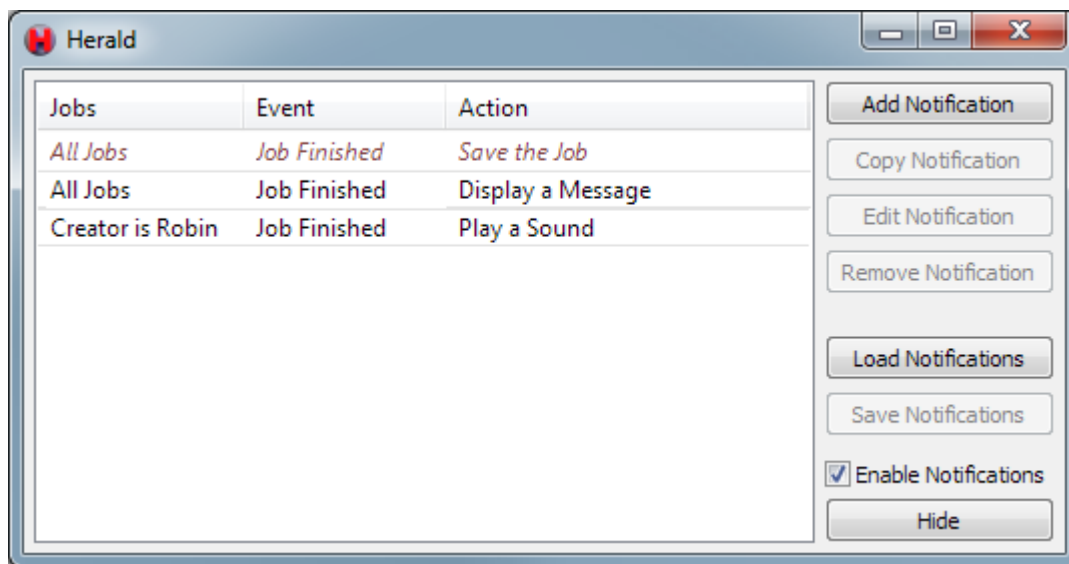

Notification Manager Window

This window allows you to create, edit and modify the Notifications. Existing Notifications are listed here, showing the Job filter, the Event, and the type of Action.

Add Notification opens the Notification Editor dialog to create a new Notification.

Copy Notification will create a duplicate of a selected Notification.

Edit Notification opens the Notification Editor dialog to modify an existing Notification.

Remove Notification deletes the Notification.

Load Notifications loads notifications from a file and adds them to the action list.

Save Notifications saves the selected notifications into a file for later use.

You can uncheck the **Enable Notifications** box to temporarily disable all notifications. This is the same as unchecking the “Enable Notifications” menu item in the system tray. Note that this does not affect the individual notification enabled status. Notifications that have been individually disabled are shown in italicized red in the main window.

Hide will hide the window. Pressing the standard minimize button or command from the system menu will do the same thing. You can restore this window using the “Show Notification Manager” command from the system tray icon.

Notification Editor Dialog

Job Filter settings allow you to specify if the Notification should apply to all Jobs, or only to a subset of Jobs. If you choose to apply the Notification only to a subset of Jobs, you need to specify how the filter is applied. The first field allows you to specify the internal

name of the Parameter you want to compare. You can type any parameter name you want here, but a list of some useful names is available via the drop-down portion menu.

The next box allows you to specify the comparison that will be used. The comparison is case insensitive. Comparisons available:

is	The parameter matches the value you supply exactly
is not	The parameter does not exactly match the value you supply
contains	The value you supply is found anywhere in the parameter’s data
starts with	The value you supply is found at the beginning of the parameter’s data
ends with	The value you supply is found at the end of the parameter’s data

In the last field you put the value you want to filter with.

Event allows you to select which event the Notification is about. See the [list of Events](#) above for more information.

Action allows you to select which [action](#) the Notification will perform when it is triggered. Which ever action is selected here will modify the last field available, which is the most commonly changed. This parameter, and all of the other parameters for the action

can also be changed by pressing the **Settings** button. This will bring up one of the following Configure dialog boxes, depending on which action you have selected.

Configure Message Dialog

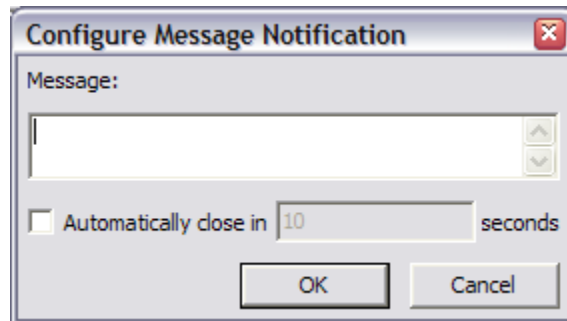

You can type the text of your message into the main text control. To have the message automatically close after a period of time, click the **Automatically close** check box, and type the number of seconds you want the message to appear.

The **Message** can also be set directly from the Notification Editor dialog.

Configure Sound Dialog



You can specify a WAV sound file, or allow Herald to use the default. To specify a file, uncheck the **Use Default** check box, and type the path to the sound file into the text field. You can use the button with the three dots on it to open a file dialog and browse for a file.

If you want to sample what the sound file sounds like, click the **Play Sound** button.

The Sound filename can also be set directly from the Notification Editor dialog. If you it is blank, then the default will be used.

Configure Email Dialog

Configure Email Notification

To: \$(Creator)

From: Robin <robin@uberware.net>

Subject: Job Deleted

Server: Host: mail.uberware.net

Port: 25

Username: robin

Password: *****

Message:

This is a notification about Job \$(Name) Deleted

OK Cancel

Specify all of the fields that will create the email. You can use variable substitution on the **To**, **From**, **Subject**, and **Message** fields. You cannot use variable substitution on the **Host**, **Port**, **Username**, or **Password** fields.

You can specify multiple recipients, using commas or semicolons to separate the entries. Also, the To and From email addresses can be either just an email address or a nicely formatted name and address using the *name <email>* format.

You can also set the **To** field from the Notification Editor dialog.

Note that Herald's email system is quite limited. It does not support SSL connections, and does not communicate with SMTP servers that use secure email protocols. You can get around these limitations by using a separate command line based SMTP client to send the actual message, and using the "Execute a Command" Action instead to pass the data you require to this client process.

Configure Command Dialog

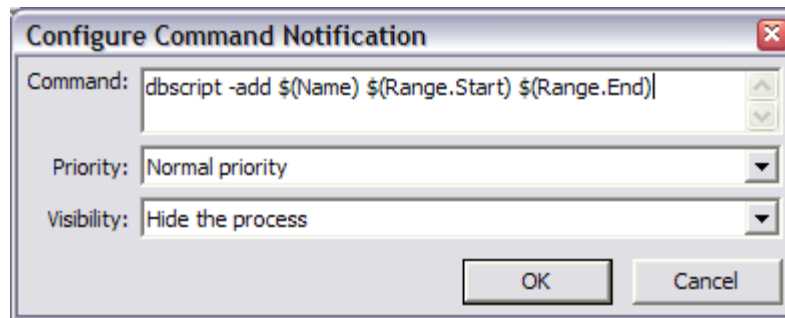

Use the **Command** field to specify the full command line to execute. You can set the **Priority** at which the process is launched, and specify if it should be launched visibly or hidden using the **Visibility** field. The Command will be variable substituted before it is run.

You can also set the **Command** directly from the Notification Editor dialog.

Configure Save Dialog

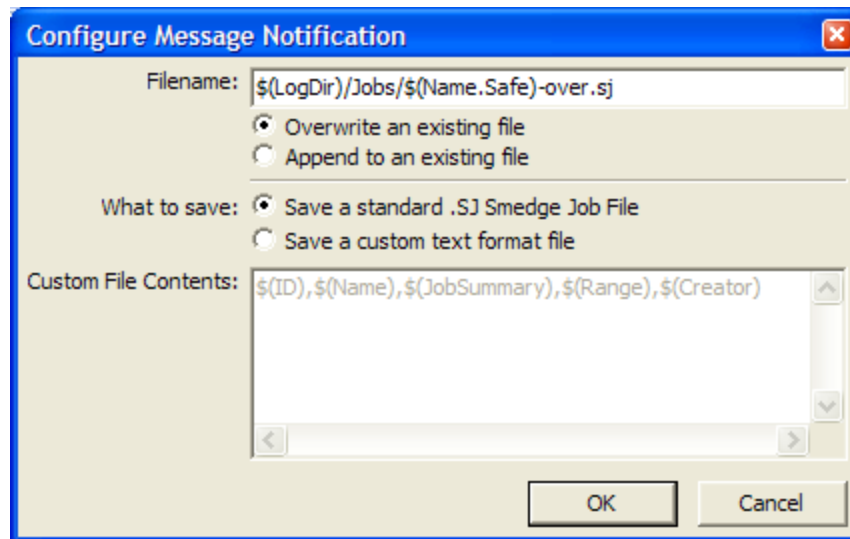

Set the filename and options in the **Filename** field. The filename string you pass will be variable expanded to generate the actual filename, and the folder that the file exists in will be created if it does not already exist. You can choose whether you want to overwrite an existing file or append to it.

Use the settings in the **What to Save** section to specify the details of the file that is saved. **Save a standard .SJ Smedge Job File** will save the INI format Smedge Job file, a text file format that includes every detail of the Job. .SJ Job files can be imported directly into Smedge using the SmedgeGui or the Submit shells. If you selected to "append" to the file, then any existing Jobs in the file are preserved, creating a single file that can submit every Job that has been saved in it.

Alternatively, you can use your own custom text format, selecting any parameters you wish using the standard \$(Name.*command*) parameter substitution syntax. Herald will always add a newline character after whatever you put into this field when it saves the file. This can be used to create, for example, a CSV file with one line per event, or you can put a more complex structure in to suit whatever needs you may have for this file. Please note: this file is a text file. There is currently no way to save the Job information in a binary format. You must use the Smedge API if you want to be able to access the Job information as binary data.

Conspectus

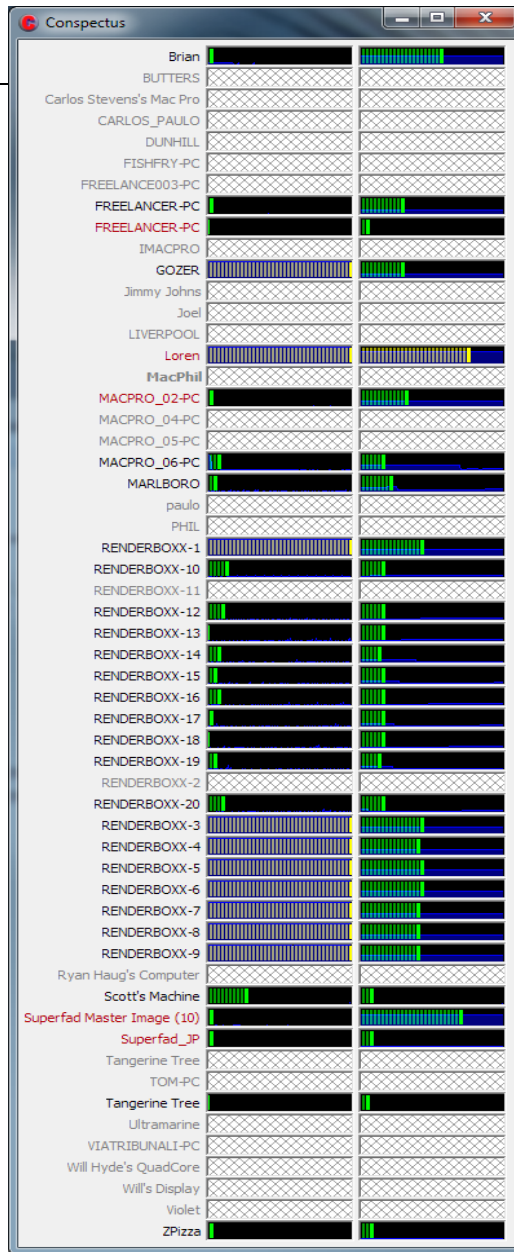

Conspectus is a simple graphical view of the name, CPU status and memory status of every Engine in the system. It does not provide any control for the Engines.

Engines that are offline will show up with grayed out status controls. Those that are online, but disabled from doing work (in the Engine Settings) will show up with a red label.

The current Master will show up with its name in bold characters if that machine is also running the Engine (or ever has). When it's not connected, the window will be blank except for the text "Not connected."

If you put the mouse over an engine's display, you will see more information. Mouse over the Engine's name to see the hardware, operating system and memory information for the Engine. Mouse over the graph to get a specific number that it is representing for the processor or memory usage.

You can right click on any Engine in the list to access some commands. You can use this menu to enable the Engine, disable it deferred or disable it immediately. Conspectus will actually call the Engine command line shell to change the Engine state.

The context menu also allows you to specify an update frequency. You can specify an update period from 1 second to 1 hour. A longer update period will mean that the updates are less often and that the history will represent a correspondingly longer period of time. However note that longer times mean you have lower sampling resolution. The value shown will be the value at the time the sample is taken, not an average over the duration of the period.

CheckFileSequence

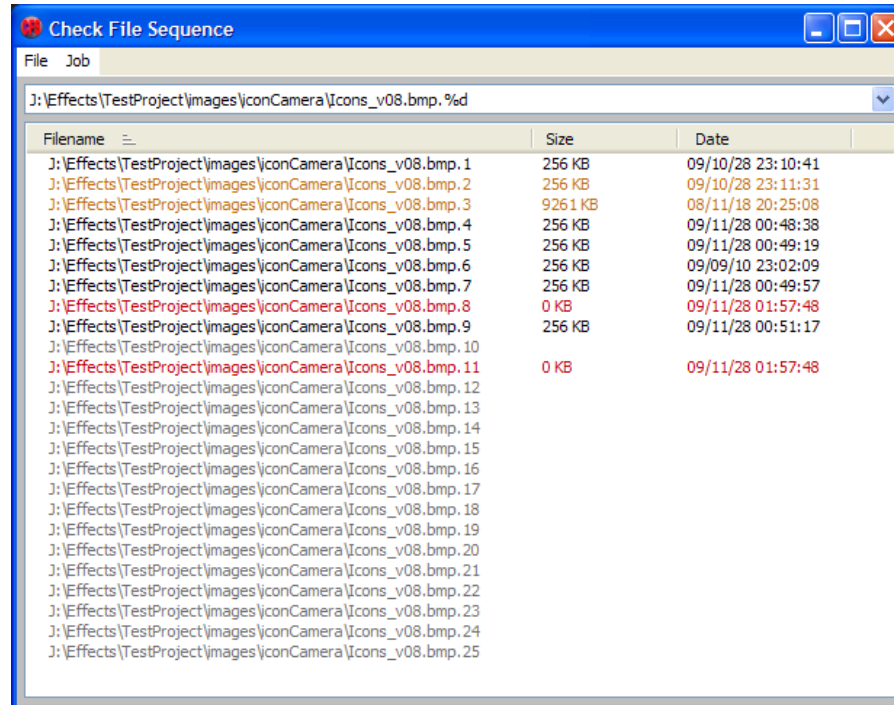

CheckFileSequence is a separate graphical shell application. SmedgeGui can start this tool using the “Check File Sequences” command in the Job menu or the Job context menu for Jobs that support it. You can also start it using the CFS toolbar button if you have one or more jobs selected. If you have multiple Jobs selected it will start a separate instance for each Job.

CheckFileSequence looks for the rendered image files that Smedge detected from the output, and performs some basic validations on them. If the files are missing, the name shows up grayed out, and the time and size are missing. If the file exists but is under a minimum valid size, the file shows up in red. If the file is outside of the average file size for its neighboring frames, it shows up in orange, giving you a warning that this file may not be right.

If a Job has detected multiple different sequences being output by the renderer (e.g.,

render layers and passes, or multiple comps in a project file), then you can select which sequence you want to check from the list at the top of the window. Use the menu command **Job > Edit Custom Image Formats** to customize the file sequence specifiers.

By default, CheckFileSequence uses the Range set in the Job to determine which files to look for. It will also try to account for frame renumbering, if that is set in your Job. If you set the “Custom Range” parameter for your job (in the Advanced Info tab for most Products), it will use that range instead, and will ignore frame renumbering. You can change the Job's Custom Range directly by using the menu command **Job > Edit Custom Range**.

You can configure the verification settings and colors using the **File > Analysis Settings** dialog box. You can also either re-queue or delete bad, missing or custom selected frames from the interface, so you can easily fix just the frames that you need. You also have access to the custom Job commands for the Product. For most products, this includes the ability to view frames, view sequences, and explore the scene and images folders.

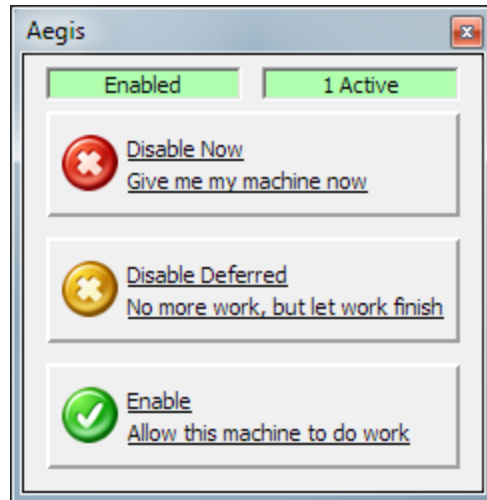

Aegis is a very simple utility that gives you a GUI to control the local engine using the [Engine command line shell](#). Its interface consists of three buttons that correspond to these three Engine commands:

Disable Now `engine disable true`

This will disable the local engine and abort and requeue any currently running work.

Disable Deferred `engine disable`

This will disable the local engine but allow any currently running work to finish.

Enable `engine enable`

This will enable the local engine immediately.

Aegis will also show you the current status of your engine along the top, including if there is currently any work going on the machine.

Command Line Shells

Smedge distributes with a suite of command line driven tools that allow complete access to the Smedge system from a command line or script.

Common options

All Smedge client applications are allowed to use the shared command line options. Unless otherwise specified, these options can be intermixed with the options specific to the application. See the “Common command line Options” section in the [Administrator Manual](#) for a full list of these additional parameters and their values.

ConfigureMaster

ConfigureMaster allows you to set the Master's options, limits, restrictions and more from a command prompt or script. The syntax for ConfigureMaster is:

```
ConfigureMaster
  -Option name value
  -TypeOption type name value
  -Limit type limit
  -AddRestriction name
  -RemoveRestriction name
  -CopyFile file
  -GetMasterID
  -InstallLicense code
  -DumpLogs
  -SuperExit
  -GetPathTranslations
  -PathTranslation windows-root linux-root mac-root
  -RemovePathTranslation root
  [common-options]
```

Some options are designed to be able to be used multiple times to set multiple options at the same time. Others should only appear a single time on the command line for proper operation. ConfigureMaster tries to be somewhat smart about what you ask it to do, but of course it is possible to set up situations that could cause confusion or errors.

These options can be used multiple times on a single command line to set multiple options at once.

<code>-Option <i>name value</i></code>	Set a distribution with the given name to the value you supply.
<code>-TypeOption <i>type name value</i></code>	Set an option for the given type with the given name to the value you supply.
<code>-Limit <i>type limit</i></code>	Set a limit on the given type to the limit you specify
<code>-AddRestriction <i>name</i></code>	Add a restriction with the given name
<code>-RemoveRestriction <i>name</i></code>	Remove a restriction with the given name
<code>-PathTranslation <i>windows linux mac</i></code>	Adds a path translation to the system. You must supply a value for all three possible roots for the translation, in the specified order (Windows, then Linux, then Mac). If you don't need a translation for a specific platform, you can use a blank root by using a pair of double quote marks for that root.
<code>-RemovePathTranslation <i>root</i></code>	Removes a path translation from the system. You can use any of the platform roots for a specific translation set to remove that translation set (you do not have to use the local platform's root). If more than one translation is found with the same root, then all of those translations will be removed.

These options should only appear one time on the command line:

<code>-CopyFile <i>file</i></code>	Sends all of the settings from the given INI file to the Master
<code>-GetMasterID</code>	Will show you the Master's ID code that is used to encrypt the license.
<code>-GetPathTranslations</code>	Will show you all current path translations
<code>-InstallLicense <i>code</i></code>	Sends the given license code to the Master
<code>-DumpLogs</code>	Sends a request to have every client make a debug level log dump. These files contain a lot more information than the normal logs, which can be useful for Uberware support to help track down bugs or other issues.
<code>-SuperExit</code>	Sends the request to perform a system-wide shut down of all Smedge components on every machine. Note that the components must have the Smedge messenger system enabled and be currently connected to the Master to receive the request.

Engine

Engine allows you to control the operation of any currently online Engine on your system. The syntax for Engine is:

```
Engine Command [parameter] [ID/Name...] [common-options]
```

Be sure to put any of the Common Options at the end of the command line. If you do not supply any ID or name, Engine will try to operate on the Engine running on the local machine. If there is no Engine running on the local machine, or if an ID or name you supply does not refer to an actual running Engine, Engine will still succeed, though it may not have any effect.

Commands available:

List	List all currently known Engines. (No IDs/Names required.)
Enable	Enables the Engine(s)
Disable [<i>boolean</i>]	Disables the Engine(s). Set the parameter to True to have any currently executing work aborted (and requeued) immediately. The parameter is optional: default is false, meaning that work will finish normally.
SetProcs <i>integer</i>	Set the number of processors to make available for work on the Engine(s). Parameter is the integer number of processors, and is a required.
EnableProduct <i>product</i>	Enables processing of Jobs of the given Product on the Engine(s). Product can be a name, alias or ID for any known Product.
DisableProduct <i>product</i>	Disables processing of Jobs of the given Product on the Engine(s). Product can be a name, alias or ID for any known Product.
SetNote <i>note</i>	Sets the Note text for the Engine(s). In order to clear the note text, supply an empty set of double quotes ("") as the note value.
CopyFile <i>file</i>	Copy all of the settings from an Existing Engine.ini file. This will not copy the Name, ID, Max CPUs, or hardware information strings. Any settings not in the file will be left at their current values, so you can use this to apply some settings to engines without changing any other settings about that Engine.
ResetFailures	Resets all failure counts for the selected Engine(s)

Job

Job allows you to get information about existing Jobs in your system, and modify their status, delete or resubmit them, or even to wait for completion. You can also get information about the installed products and their parameters. Be sure to put any common options at the end of the command line.

To get information about all jobs in the system:

```
Job GetProductInfo [Product] [common-options]
```

Product is a Name, ID, or Shortcut to a currently installed Product. This will list every parameter available for that Product with one line per parameter. The information displayed is:

Internal Name, Nice Name, Type, Default, Help

If you don't supply a Product, this will list all the available Products currently installed on the system, with one line per Product. The information displayed is:

Name, ID, Help

To get information about all Jobs in the system:

```
Job List [-Line/-Tab/-Comma] [-Header] [parameter ...] [common-options]
```

Use `-Line`, `-Tab`, or `-Comma` to specify how the Jobs are formatted. `-Line` means one line per parameter. `-Tab` means to use a tab character to separate parameters. `-Comma` means to use a comma to separate parameters. `-Header` means to include parameter name information with the data. You can optionally specify which parameters you would like to show. List one or more parameters by their internal name, and these only these parameters will be shown. Otherwise, a default list of parameters will be shown.

To perform operations on specific Jobs:

```
Job Command [options] ID [ID...] [common-options]
```

Where *Command* is one of:

Command *Command-String*

Sends the custom named command to the requested Job(s). The same command is sent to all of the Jobs. You cannot currently supply any parameters to the command, so only commands that do not expect parameters will work as expected. If a Job does not

	understand the requested command the failure will be logged, but it will not affect operation or change the return code from the Job shell process itself.
Delete [<i>Boolean</i>]	Deletes the Job(s). Optionally, set the parameter to “True” to have any work currently executing stopped immediately. The default is “False” which will allow any currently executing work to finish normally.
History	Lists the history from the specified Job(s). You can use the -Tab or -Comma to specify if history elements should be separated by a tab or comma character (default is -Tab). You can also add -Header to display a header line before the resulting data.
Info [<i>parameter</i> [<i>parameter</i> [...]]]	Will display the requested parameters from the specified Job(s). You can use -Line, -Tab, or -Comma to specify if the information should be displayed with one parameter per line, or with parameters separated by tab or comma characters (default is -Line). You can also add -Header to add parameter header display. Any parameters you specify that cannot be found will display as “Invalid Parameter”. If you do not specify any parameters, a small default set of parameters is used. Separate parameter names with spaces.
Pause	Sets the status of the Job(s) to “Paused”. Work will not be distributed from the Job(s) while paused.
Preempt [<i>status</i>]	Stops all currently running work from the Job(s), and requeues that work. You can optionally supply a numerical status code to send to the stopped work. If you do not supply a status value, the system will use the default value that corresponds to “User Aborted” and the work will be requeued. Other status codes may have different effects, depending on the Product.
ResetFailures	Resets Job failure counts for the requested Job(s).
Resubmit	Resubmit the specified Job(s) as entirely new Job(s).
Resume	Sets the status of the Job(s) to “Pending” (if it’s not finished). Work can be distributed again.
Save <i>filename</i>	Save the specified Job(s) into a .SJ Smedge Job file. Any dependencies will be maintained, and all specified Jobs will be saved into a single file. You must provide a filename as the parameter.
Status <i>status</i>	Sets the Job's status to the value you supply.

Usurp [*priority*]

Stops any work from Jobs with lower priority than the lowest priority Job supplied, or lower than the optionally supplied priority value (within the range 1 – 100, inclusive).

WaitFor

The process will suspend until the specified Job(s) have finished or are deleted.

PoolManager

PoolManager allows you to display information about Pools, as well as create, rename and delete pools from the system. Note that it does not assign or remove Engines from a Pool. Instead, use the Engine shell to modify the Pools for a specific Engine. Be sure to put any common options at the end of the command line.

The syntax to use PoolManager for listing pools or pool members is:

```
PoolManager Command [ID/Name/Both] [ID/Name...] [common-options]
```

Where *Command* is one of:

List

List all available Pool names.

ListMembers

List all members of the given pool or pools. You can supply pools by ID or by Name. If you do not supply any pools, data about all pools will be listed.

ListPools

List all pools for the given Engine or Engines. You can supply engines by ID or by Name. If you do not supply any engines, data about all engines will be listed.

PoolManager will list the pools with the pool's ID, Name, or both. By default, it will list both. To supply a specific format, use one of these options to change how the data is displayed:

ID

Display only the ID of the Pool or Engine.

Name

Display only the Name of the Pool or Engine.

Both

Display both the ID and the Name of the Pool or Engine.

To create pools:

```
PoolManager Create ID/Name... [common-options]
```

Each ID or name you supply will be used to create a new pool. If you create pools by ID, the pool name will be just the ID as a string.

To rename a pool:

```
PoolManager Rename ID/Name New-Name [common-options]
```

You can rename a pool by supplying the original pool name or the pool ID, and a new name for that pool.

To delete pools:

```
PoolManager Delete ID/Name... [common-options]
```

Each ID or name you supply will be deleted from the system.

Submit

Submit is the command line Shell that allows command line based submission of Jobs. While it is possible to use Submit interactively from a Command Prompt or shell window, the real power of Submit is the script mode, allowing you to integrate Smedge Job submission into other tools.

The syntax for Submit is:

```
Submit [Script] [-Type type-string] [-Paused] [-ParameterName value ...]
```

The parameter names, including the **Script** command are not case sensitive. This document uses capital letters, but they are not required. The *type-string* is the ID, name, or an alias for an installed Job type, and this search is also not case sensitive. Use the `-Paused` flag to indicate that you want the Job to be in the “paused” state when it is submitted. This means that no work will be allowed to be distributed from this Job until you resume it later. Without this switch, the Job will be submitted pending. In interactive mode, you will not have another opportunity to set this value for the Job.

Typing **Submit** as a command by itself will start Submit in Interactive mode. In this mode, Submit will prompt the user for any parameters that are not specified by the command line. The prompt will show the help text for the parameter, as well as the default value.

To use Submit in Script Mode, you must add the **Script** keyword. In script mode, you must supply enough parameters by command line to determine the Job type, and fill in any required parameters that do not have defaults. If you do not supply enough information, Submit aborts with a non-zero result code, and no Job is submitted. Other parameter names are included with the initial – character followed immediately by the name of the parameter you want to set, and then the value you want for that parameter.

The information about what ID and names will get a specific type is included in the section for that type in the Products chapter of the Administrator Manual. You can also get the complete list of the possible *ParameterNames* for each Product in the Administrator Manual. Modules from third party vendors may not be included. Ask your system administrator for more information about third party Modules that he or she may have installed on your system.

Submit allows you to pass parameters with spaces without having to quote them. These two are equivalent to Submit:

```
Submit -Name "Test Name" -Scene "c:\Documents and Settings\Robin\scenes\My Scene.mb"
```

```
Submit -Name Test Name -Scene c:\Documents and Settings\Robin\scenes\My Scene.mb
```

You can also use Submit to submit Jobs from .SJ Smedge Job files. The syntax for this is:

```
Submit -FromFile filename [-Paused [<yes/no>]] [-Creator [<creator name>]]
```

When submitting Jobs from a file, by default Smedge will preserve the “paused” status from the Job file, but will override the “Creator” value to be the current user. You can override both behaviors using the command line flags.

- | | |
|------------------------------------|---|
| -Creator [<i>creator string</i>] | Override the “Creator”. If you supply a creator string value, that value will be used. If you leave off the creator string value, Submit will preserve the value that is saved in the Job file. If you do not add the -Creator flag at all, then the default behavior will be to that Submit will change the Creator to the user that started Submit. |
| -Paused [yes/no] | Override the “Paused” status. Optionally specify the status, yes for paused, no for resumed. Defaults to “yes”. |
| -Update | Preserves the Job IDs from the Job File. This allows you to edit existing Job(s) instead of adding new ones by specifying the Ids of the Jobs you wish to edit as the IDs in the Job file. |

Getting Help

Although we strive to make setting up and managing a server farm as easy as possible, it is still a complicated task and there are a lot of options. If things aren't going well for you, there are several places you can get help.

Documentation

The documentation provides a lot of information about working with the product. Make sure to check the Administrator Manual or any custom Module manuals (like the “Using Smedge with After Effects” manual) for more details about advanced operation or specific product operation. The manuals are also available online on our web site, where you will always find the most up-to-date version:

<http://www.uberware.net/smedge/docs.php>

Frequently Asked Questions

There is a list of answers to common questions and basic problems available on our web site, in the list of Frequently Asked Questions. You can browse and search through it here:

<http://www.uberware.net/faq.php>

Remote Support

Uberware provides remote support and installation services. You can get more information here:

http://www.uberware.net/remote_support.php

Contact Us

You can contact Uberware technical support. Find the latest contact information on our web site here:

<http://www.uberware.net/contact.php>